ALLIES WILL YIELD TO ITALY

THE WEATHER

Fair tonight and Thursday; not much change in temperature; moderate variable winds.
Sun rises, 5.57; sets, 7.24.
Moon rises, 1.48 a. m.
High tide, 3.23 a. m.; 6.01 p. m.
Temperatures until noon: Maximum, 59 at noon; minimum, 44 at 7 a. m.; average, 51.3.
Temperature at noon, 56.
Light all vehicles at 8.06 p. m.

BOSTON AMERICAN

NEW ENGLAND'S GREATEST HOME NEWSPAPER

FINAL EDITION EXTRA

VOL. 16—No. 29

Copyright, 1919, by H. H. Newspaper Pub. Co.

BOSTON, WEDNESDAY, APRIL 23, 1919

Registered U. S. Patent Office

PRICE TWO CENTS.

Today

Tame Hen or Wild Duck No Fooling on This Loan The Eggs Stay Scrambled Buy and Hurry

By Arthur Brisbane

Some prosperous men seem not to realize the meaning of the Victory Loan. That loan and the speed with which it is oversubscribed will test popular approval of our kind of government. There ought to be no dragging, no waiting for last minute effects, or to see if somebody else won't do it.

The business of every man who can afford it, whether he has a small house paid for on the installment plan, or manages a big "house" that does a business of a hundred millions or more, is to make it clear, here and all over the world, that this country is satisfied with its government, pleased with its victory and willing to pay for it.

Some of the "big men" take too much to heart the fact that the income tax, as they put it, "confiscated their property." One man with an income of five or ten millions said to this writer, with a sad look in his eye:

"My estate is worth today less than half what it was worth five years ago."

Perhaps so, but it is still worth half. Many in Russia would be glad to get back half. Magnates in Hungary that looked upon themselves as the perpetually elect and favored of the Lord would be very glad to get back one-tenth.

Those that live in this country secure—and are going to stay secure—should be willing to pay for security. They should buy these Victory Bonds and announce oversubscription not three weeks from now, after beating tom-toms night and day, but before the end of this week.

The thing is going to be done, and the time to do it is now.

J. Pierpont Morgan remarked after he had scrambled the steel business of the country into one dish:

"You can't unscramble eggs."

And it was true.

The United States tried to unscramble the "Oil Trust." The result was a joke. Once scrambled, always scrambled. Morgan knew.

He died, however, without finding out that the thing applies to eggs of ALL KINDS, whether laid by the domestic hens of Wall Street or the wild duck of Bolshevism.

They have scrambled the eggs in Russia, in Hungary, in Bavaria, and you can't UNSCRAMBLE them.

Twenty million peasants in Russia own land, and will always own it. When a Czar comes back to rule, as he will some day, there will be no unscrambling. Everything will be taken as it is.

Those that were dropped down

Continued on Page 8, Column 2.

YD FIREWORKS TOMORROW

A big display of fireworks in honor of the Yankee Division will be given at Braves Field both tomorrow and Friday nights. Seats reserved for all YD men in uniform.

Bill to Buy Cambridge Tube Reported

LAST OF 26TH UNITS HOME

DISPUTES ALARM ALLIES

Great Britain and France Disturbed by Japanese and Italian Claims

Washington, April 23.—Italy will be given Fiume by the allies rather than see her desert the peace conference, the International News learned from an authoritative source today. Advices make it plain that Italy will not be allowed to withdraw from the conference, because her action would again upset the peace of Europe.

London, April 23.—The Japanese delegates have resolved to withdraw from the peace conference if their demand for Kiao-Chau is not satisfied before the Germans arrive at Versailles, according to an Exchange Telegraph dispatch from Paris today. The Japanese, says the correspondent, are insisting upon an immediate decision.

London, April 23.—President Wilson, Premier Lloyd George and Premier Clemenceau each held a separate conference with Premier Orlando in an effort to

Continued on Page 2, Column 1.

Fake War Heroes Are Suffering From "Egocentrism"

By International News Service.

New York, April 23.—"Egocentrism," a state of mind resulting from strained nerves and thrilling experiences, is affecting many soldiers returning from France, a psychopathic expert at Bellevue Hospital declared today. It is "egocentrism," he said, that led many returning soldiers to wear decorations to which they are not entitled and to tell tales of alleged heroism in battles in which they did not participate.

Major-General John F. O'Ryan, who commanded the 27th Division in France, warned the public against being deceived by "fake heroes." The provost marshal's office declared that an investigation of 1,269 cases showed that 70% of every five men wearing decorations were doing so without authority.

Late Cable Bulletins!

Copenhagen, April 23.—Czecho-Slovak troops invading Hungary are moving swiftly upon the capital and at the latest advices from Vienna were but one hour distant from Budapest.

The Czecho-Slovaks have reached Valizen.

—BUY VICTORY NOTES—

Berlin, April 22 (Via London, April 23).—Many persons have been killed in rioting that has been raging at Hamburg since Sunday, said a dispatch from that city today. Many buildings on the harbor front were plundered. Most of the casualties resulted from fighting between the police and mobs in the suburbs.

—BUY VICTORY NOTES—

Berlin, April 22 (Via London, April 23).—Herbert Hoover, head of the Inter-Allied Relief Committee, arrived here today to investigate personally the German food situation.

CAMBRIDGE TUBE BILL REPORTED

State Would Buy $8,000,000 Subway of "L," but Would Insist on Rental

A bill under which the State would take over the Cambridge Tunnel from the Boston Elevated Railway Company and pay $8,000,000 for it, was reported favorably to the Massachusetts Legislature today, by the Committees on Metropolitan Affairs and Street Railways, sitting jointly.

The same committees reported unfavorably upon the proposals that the $2,000,000 rental which the Elevated pays the city yearly be raised by general taxation instead of by increased fares. A fight is expected in the House when the latter measure comes up.

There was a minority report on the bill for the taking over of Cambridge Tunnel. The following dissented: Senator John J. Mahoney, Representatives James H. Brennan, Arnold, Clarke, McDonald, Feinberg and Costello.

The advocates of the bill on the committees declared that it simply meant that some time in the future the State would pay to the Elevated company the $1,000,000 which his construction of the tunnel cost, and this sum would be available for improvements and operation, possibly resulting in lower fares.

The road would then pay the State an annual rental for the tunnel, as it now pays the city for those tunnels lying within city limits.

The proposal to raise the $2,000,000 rental fees by taxation was beaten in committee in spite of the plea of the public trustees of the Boston Elevated, who had urged that the subway benefits others than habitual car riders, and these others should share the burden.

$13,840,000 Gain in New England for Loan Drive

Canton has gone over the top in the Victory Loan drive.

Right on the heels of Southboro, the honor flag winner, came the second town in Massachusetts to oversubscribe its quota. The town had been allotted $330,000. It went over with a margin of $12,000.

All over Boston, Massachusetts and New England are these significant indications that on its third day the Victory Loan drive is "hitting on all six."

New Hampshire added two more to her over-the-top list today—Lyme and Northumberland. Vermont — coming through with five more—Ripton, Shaftsbury, Hyde Park, Fair Haven and Cavendish.

WORK GOES SMOOTHLY.

With these cities and towns reported today, the total number that had oversubscribed quotas in New England was fifty-four.

Like a smoothly working automobile in the Victory Loan drive running on its third day as is demonstrated by the report of the Federal Reserve Bank, which shows a total of $13,840,000 in subscription from the New England district for the second day. And this total was reached with the reports still to be received from five banks missing.

Connecticut subscribed $7,358,600 of this total, covering the second day; Connecticut followed with $2,411,000; Vermont, $1,246,000; New Hampshire, $858,050; Rhode Island, $750,000, and Maine, $257,900.

The first day's total was $31,577,850, and the total of the second day added to this makes a grand total of $45,417,000 up to date.

Boston's gross total for the first two days as reported today was $21,161,000. A large amount credited to other cities and towns will be taken from this total.

Continued on Page 4, Column 1.

STRONGHOLD OF 'REDS' TAKEN BY ALLIES

Anti-Bolshevik Army Administers Crushing Defeat, Capturing 25,000 Prisoners

By International News Service.

London, April 23.—The recapture of Bolshezerkli, in Northern Russia, by the allied forces was officially announced today.

The Bolshevik troops abandoned a large quantity of stores as well as two field guns and 1,000 rounds of ammunition for three-inch field guns. Prisoners were captured by the allies also.

Bolshevik deserters are joining the loyal Russian contingent, strengthening its morale.

Official advices from Archangel mention the excellent work and spirit of the American engineer companies fighting on this front.

Admiral Kolchak's anti-Bolshevik army has inflicted another crushing defeat upon the Bolshevik forces, capturing 25,000 prisoners, said a news agency dispatch from Omsk today.

Izhevsk was taken. Much booty was captured from the Bolsheviks, who fled panic stricken before the advance of the victorious Siberian army.

The Siberians have advanced another fifty miles in the direction of the important and strategic city of Orenburg.

—BUY VICTORY NOTES—

SEEK 'SHOW DOWN' BY HINES ON STEEL PRICES

Washington, April 23.—Members of the industrial board of the Department of Commerce today were attempting again to force a "show down" with the railway administration and to carry out the President's request that the two agencies patch up the differences that have arisen over the railway administration's refusal to accept the schedule of steel prices formulated by the board.

MERCIER WILL PAY VISIT TO BOSTON

Famous Belgian Cardinal Accepts Invitation Extended by Governor Coolidge

Cardinal Mercier, the famous Belgian primate who bravely defied the Germans and "kept the spark of freedom still burning," has accepted the invitation of Governor Coolidge to come to Massachusetts during his visit to this country.

Governor Coolidge today received the following acceptance from Cardinal Mercier:

"It is very kind of you to invite me to stop in Boston on the occasion of my trip to the United States. Accept my sincere thanks.

"I sincerely hope to bring to the noble American people the expression of appreciation of our people for the brotherly aid which it has so generously given them during these tragic years.

It will be particularly pleasing to me, if I succeed in accomplishing my purpose, to spend some hours in your beautiful city."

—BUY VICTORY NOTES—

WOMAN GIVES UP $7,500 YEARLY SALARY TO MARRY

Giving up a $7,500-a-year position in order to wed, Miss Edith Gertrude Hatch of No. 147 Lowell avenue, Newtonville, was married today to James Cavanaugh of Dorchester. Until her marriage, the bride was assistant cashier with the United Shoe Machinery Company, where Mr. Cavanaugh is head of the experimental department. He was a widower and has three grown children. The ceremony took place at the Church of Our Lady, Newton, the Rev. Lawrence Flattery officiating. The couple will live in Dorchester.

—BUY VICTORY NOTES—

TODAY'S BANK STATEMENT.

Boston bank clearings, $50,475,091.

Boston sub-treasury credit: $230,238.

New York bank clearings, $715,184,261.

New York sub-treasury credit, $83,544.

—BUY VICTORY NOTES—

TAKE BELL-ANS BEFORE MEALS and see how fine good digestion makes you feel.—Advt.

MILLION VISITORS TO YD DAY

Great Throng Headed Here From All Parts of New England

Boston will be the host of more than a million visitors tomorrow and Friday, it is estimated, here to view the great parade of the Yankee Division when it will march in final review on the latter day before thousands of proud parents, relatives and friends of New England war heroes before they are mustered out of the service and return to civil life.

By command of Major-General Hale every man in Friday's parade will march at the rate of 120 steps per minute. One officer from each regiment will act as pacemaker and march with the division flag of honor. Men of the greatest physical stature have been selected for the detail.

A non-commissioned officer will be at each civilian hand stationed along the line of march to co-ordinate the playing between those bands and the bands of the division.

OFFICERS TO RIDE.

Those officers of the division staff will ride in the parade: Major-General Harry C. Hale, commanding division; Colonels John H. Allen and William H. Dolan, Lieutenant-Colonels John D. Murphy, Charles A. Stevens, Alfred F. Foote, Elon F. Tandy, Albert Greenleaf, Hamilton R. Horsey and Thomas L. Jenkins.

Majors Paul Loughridge, George M. King, Oscar C. Lagequist, Carl R. Bailey, Emerson G. Taylor, William G. Taylor, William R. Morgan and Nicholas Biddle; Captains Charles H. Campbell, Keith P. Ribble, Charles D. Hodges, Willis M. Hale, Lawrence R. Cummings, Robert B. Dickson, Willard L. Henderson, Oliver Wolcott, Howard J. Saths, Charles W. Bowen and James F. Osborn; Chaplain Michael J. O'Connor.

All soldiers at Camp Devens who were employed by the General Electric Company will be reinstated by

Continued on Page 2, Column 8.

WARSHIP IN WITH 1187 MEN

Diphtheria Cases on Battleship Prevent Usual Welcome at Commonwealth Pier

Bringing from France the last big detachment of the Yankee Division, the battleship New Jersey docked at Commonwealth Pier this afternoon, debarking 1,187 officers and men for Camp Devens.

Due to the fact that cases of diphtheria had been discovered aboard the New Jersey, the army authorities were reluctantly forced to cancel passes issued to relatives and friends which would have permitted them to visit Commonwealth Pier and perhaps exchange a few words of greeting with their loved ones.

However keen the disappointment of the general public, the official welcome given the veterans aboard the New Jersey, which left Brest on April 16, equalled that given any of the other contingents recently arriving. The usual flotilla of small craft with welcomers went down the harbor and escorted the New Jersey to her berth, whistles blowing joyously.

GENERAL EDWARDS THERE.

And Major-General Clarence R. Edwards found time to visit Commonwealth Pier this afternoon soon after the New Jersey docked and personally greet the latest contingent of his "stout-hearted lads," after weeks of separation.

Aboard the New Jersey were the following units of the 101st Ammunition Train:

Headquarters—Four officers and 18 men.

Ordnance Detachment — Twenty men.

Medical Detachment—Three officers and 28 men.

Company C—Three officers and 142 men.

Company D—Three officers and 141 men.

Company E—Three officers and 174 men.

Company F—Two officers and nineteen men.

Co. G—Two officers and 146 men.

Other units on board are:

Continued on Page 2, Column 6.

COOLIDGE SIGNS $35,000,000 STATE BUDGET BILL

The $35,000,000 budget bill was signed by Governor Coolidge today. It carries appropriations for operation and annual maintenance of State departments and institutions.

FILE "FREE LITHUANIA" RESOLVE IN HOUSE

Representative Elihu D. Stone of Dorchester filed with the House today a memorial in favor of the freedom of Lithuania.

BATTING ORDERS FOR TODAY'S GAMES

AT BRAVES FIELD—3:15.

BRAVES	BROOKLYN.
Maranville, s.s.	Johnston or Myers, c.f.
Herzog, 2b.	Magee, 2b.
Powell, c.f.	Griffith, r.f.
Riggert, c.f.	Cheat, 1.f.
Holke, 1b.	Konetchy, 1b.
Smith, 3b.	Olson, s.s.
Kelly, l.f.	O'Mara, 3b.
Wilson, c.	Krueger, c.
Nehf or Rudolph, p.	Marquard or Cadore, p.

Umpires—Klem and Smolle.

AT NEW YORK—3:30.

RED SOX.	YANKEES.
Hooper, r.f.	Vick, r.f.
Barry, 2b.	Peckinpaugh, s.s.
Strunk, c.f.	Pipp, 1b.
Ruth, l.f.	Baker, 3b.
Mclnnis, 1b.	Pratt, 2b.
Vitt, 3b.	Lewis, l.f.
Scott, s.s.	Lamay, c.f.
Schang, c.	Hannah, c.
Hays, p.	Mogridge, p.

—BUY VICTORY NOTES—

At the time of each issue, we offered our services to our clients in the making of their **patriotic subscriptions** to the four **"Liberty Loans."**

WE NOW ADVISE

AS A BUSINESS PROPOSITION

SUBSCRIPTIONS TO THE

NEW VICTORY LIBERTY LOAN

and we shall be glad to make all arrangements without charge.

Kidder, Peabody & Co

115 Devonshire St. BOSTON

17 Wall St. NEW YORK

The Cabs That Take the Tax Out of Taxi
The Green Cab with the Yellow Stripe
TOWN TAXI, Inc.
TELEPHONE
Back Bay 8860

JAP AND ITALIAN CLAIMS AT PEACE CONFERENCE ALARM THE ALLIES

TOKIO AND ROME THREATEN TO WITHDRAW ENVOYS

Continued from First Page.

reach an agreement on Italy's demand for Fiume, but the discussions were fruitless, said a Central News dispatch from Paris.

Premier Orlando declared that he was in a position that made it necessary for him to secure the Italian claims in order to save the present Italian ministry from falling.

Meanwhile, the Italian problem, grave as it is, already begins to be pushed to the background by a new tangle in its essentials parallel to the Adriatic dilemma. This is the China-Japanese puzzle. Japan plays the role of Italy, while China appears in that of the Jugo-Slavs.

And again the most uneasy diplomatic skeleton of the war is rattling ominously. For the pact of London gave to Japan Chinese territory captured from the Germans by the Mikado's forces early in the war.

COUNT ON JAP AID.

Like Italy, Japan insists upon her "pound of flesh." Her delegates have not yet assumed the "take it or leave it" position, but their attitude is firm —equally firm as China's—and the Italians are known to count on the Japanese delegates joining them if they leave the conference.

Then there is the secret agreement Japan exacted from China when the other powers were over their heads in the war. In it figures most prominently the Shantung province. In view of President Wilson's stand on the pact of London it is not difficult to figure what his attitude will be toward this agreement.

Japan's strongest ally is Great Britain, and if the matter comes to a show-down, Great Britain will have to declare herself one way or the other.

UP TO ITALIANS.

Thus the atmosphere is surcharged and no man can foretell what the next few days or hours may bring forth.

"President Wilson does not recognize the Treaty of London and Italy's co-signers of that treaty—France and England—are not qualified to request modifications," writes Saint-Brice in Le Journal. "Thus all seems to depend on the Italians letting up in their resistance."

—BUY VICTORY NOTES—

Revolution, Bolshevism, Threaten Italy if Allies Refuse to Give Her Fiume

Paris, April 23.—Revolution will sweep Italy, accompanied by Bolshevism and the collapse of the present ministry at Rome, if the Italian delegates are forced to return to Rome with the decision that Fiume is going to Jugo-Slavs, instead of Italy, according to a prediction made today by Dr. Scarfoglio, editor of the newspaper Mattino of Naples.

"Fiume has a total population of 22,000, of whom 27,000 are Italians," said the editor. "The other 5,000 are mostly Croats. We must flatly decline to leave the fate of the Italians to the Jugo-Slavs. We were prepared to make the sacrifice, giving the Jugo-Slavs equal shipping rights, but we cannot agree that either the city or the port be placed under Jugo-Slav rule. The splendid harbor works were built by the Italians and the secret of the whole fight is the Jugo-Slav desire to seize a ready-made harbor and save themselves the trouble of improving one. There are fourteen Adriatic ports we are willing to leave in the possession of the Jugo-Slavs.

"Italian public opinion is emphatically hostile to any arrangement which would leave the Serbians and Croatians the slightest vestige of authority at Fiume. If the delegates do not agree to any decision this week our delegates will probably go home and explain to the people they were unable to gain satisfaction regarding their aspirations. If Premier Orlando and Baron Sonnino return to Rome with this answer or an unsatisfactory compromise the government will fall and the country very likely will be plunged into revolution.

"Unless the conference promptly recognizes the force of public opinion, this question will force Bolshevism into Italy. Hitherto we were confident that this would not happen, but if it does the movement may spread rapidly and increase the danger threatening the whole of Europe."

Premier Clemenceau regards the Fiume problem as one of the most acute the conference has yet taken up. Discussing it after a conference with Premier Lloyd George and Premier Orlando, Clemenceau said:

"Fiume is a worse question in settle than the Saar Valley. Maybe the people will now recognize that we French are not so unreasonable after all."

—BUY VICTORY NOTES—

Husband Charges Desertion

Otis H. Newhall of Malden has filed suit for divorce against his wife, Mrs. Helen A. Newhall of Baltimore, Md. They were married in Malden in 1913. He alleges desertion.

SPECIAL NOTICE.

BELL-ANS INDIGESTION

6 BELL-ANS Hot water Sure Relief

BELL-ANS FOR INDIGESTION

MOTHER AND DAUGHTER, FACING WANT, SEEK BROADWAY SINGER

Muriel Mercer, ten-year-old daughter of Mabelle Elliott Merriam, who is anxiously awaiting news of her mother at her Allston home.

AUTOS NEEDED TO AID 700 WOUNDED SOLDIERS

Boston automobile owners who want a chance to do something for wounded soldiers have the opportunity offered them through the appeal by the Governor's committee for 200 machines in which to take 700 wounded soldiers to see the parade on Friday. These soldiers, who are distributed among the base hospitals about Boston, have been provided with seats through the interest of General Clarence R. Edwards, but their transportation to these seats is up to the generosity of Boston men.

Car owners should notify George Crittenden, Back Bay 5277, or Harold Bornstein, Back Bay 4760, both members of the Governor's committee.

BATTLESHIP IN WITH LAST OF THE 26TH

Cases of Diphtheria Aboard New Jersey Prevents a Real Welcome at Pier

Continued from First Page.

Casual Co. 27.—One officer and 39 men.

Casual Co. 764—Six officers and 124 men.

Brest Casual Cos. 770, 773—One officer and 47 men.

Casual Cos. 2,500, 2,805, 2,903, 2,906, 2,907 and 2,909—One officer and 29 men.

Casual Cos. 2,913, 2,914 and 1,915—One officer and 17 men.

LAST OF BIG SHIPS.

The New Jersey, it is believed, is the last big ship to reach Boston as a transport. The transports Dakotan and Pretoria are due here about April 29. Both vessels sailed April 17, the former from Bordeau and the latter from Brest.

There are 1516 men of the 14th Engineers, the New England Battalion; 1903d Motor Supply Train; 1903d Machine Gun Battalion, complete; Sales Commissary unit, 19; 117th Mobile Ordnance Repair Shop; Signal Corps, photo sections, 106, 7, 8, 25, 202, 103, 107, 109; Evacuation Hospital 7; headquarters detachment and headquarters troops, 1st Army Corps; 1st Army Corps headquarters; Ordnance Casual Company 27; detachment headquarters, 2d Division; detachment 157th Infantry, 149th Field Artillery; detachment 117th Engineers; 41 casual officers; detachment 151st Machine Gun Battalion; 9 enlisted men, 1 army field clerk and 41 civilians.

—BUY VICTORY NOTES—

FORD HALL SERVICE MEN TO BE FORUM GUESTS

A "Forum Folks" banquet will be held in Kingsley Hall, Ford building, tomorrow night. Miss Katharine P. Loring of the Old South Meeting House board of managers and Dr. Harry Levi of the Temple Israel Forum will speak. Brief talks also will be made by David K. Niles of the Department of Labor and Arthur J. Croshett, chairman of the Massachusetts "Four Minute Men." Entertainment will be furnished by Mrs. Harrod J. Swan, Miss Bessie Perrigo and Samuel Rosen, while Delevare King of Quincy will lead community singing. Ford Hall young men who have been in the service will be guests.

—BUY VICTORY NOTES—

HUNDREDS OF PORTUGUESE LEAVE WITH SAVINGS

Providence, April 23.—Hundreds of Portuguese, carrying their savings which amounted in many cases to several thousand dollars, sailed from this port on the Fabre line steamer which took on 600 passengers here bound for the Azores, Lisbon and Marseilles. A large part of this money was said to have been derived in savings from war wages. It is estimated that 4000 of the emigrants were from Massachusetts.

Mabelle Elliott Merriam, popular singer along Broadway, New York.

Does Mabelle Elliott Merriam, singer in show along Broadway, know that her aged mother and her little ten-year-old daughter are in want at No. 91 Gardner street, Allston, and have appealed to the Boston American to locate her, and ask her to come home.

Unless the singer, who has not been heard from since last February, comes to the rescue of those supposedly dear to her, they will be thrown on the charity of strangers.

The mother, Mrs. Walter J. Merriam, is ill, and she is supporting herself and her little granddaughter with the income gained from three rented rooms. Expenses are piling up, money is scarce in the little household and relief from some quarter must come quickly.

BELIEVES IN DAUGHTER.

The mother clings to her faith in her daughter, and believes that her long silence is not explained by indifference or hardness of heart. When last heard from the singer was unable to take employment owing to several operatings upon her nose and throat, and was evidently in straitened circumstances herself.

In the last letter Mrs. Merriam received from her daughter Mabelle said "I am getting only $22 a week and am sending you more than half. The operation is necessary.

"Cheer up, things cannot always be as bad as they seem now for us. There is bound to be a break soon."

After this attempt to cheer the homefolks the Broadway entertainer dropped out of sight completely. Her mother and daughter have no means to go to New York to search for her. Friends who have tried to locate Mabelle Marriam during visits to New York have been unsuccessful.

UNABLE TO KEEP UP STRUGGLE.

The Merriams were in independent circumstances until the death of the father of the family. The elder Mrs. Merriam, left suddenly without funds to face the world again, with a little granddaughter on her hands and herself stricken with illness, is unable to keep up the struggle without assistance.

Mrs. Merriam's daughter's "real name is Mabelle Mercer, but she assumed the name of her grandfather for professional use. She has been on the stage for several years.

—BUY VICTORY NOTES—

AMBASSADOR WALLACE CALLS ON POINCAIRE

Paris, April 23.—"It is now the task of the allied nations to confer peace upon humanity, but first to unite the world in support of it," said Hugh C. Wallace, new American ambassador to France, in presenting his credentials to President Poincaire of France. "Paris, for a time the capital of the world, is now witnessing the erection of a temple of peace. It continued. "We hope to dedicate that temple in the name of the League of Nations and make it its home."

—BUY VICTORY NOTES—

PETROVKI OCCUPIED BY ALLIES, REDS ADMIT

London, April 23.—Enemy forces have occupied Petrovsk, the Bolsheviks admit in a Russian wireless statement. "Near Shenkursk (192 miles southeast of Archangel) we are bombarding Grishinskoin," said the statement. "An attack on Vigoorz was frustrated."

LOANED NEW CAR TO NEW FRIEND; IT VANISHES

Judge Murray Holds the Borrower, Who Is Serving Time, for the Superior Court

If you had known a man for merely two weeks.

And you had a brand new automobile.

And the man who you knew so very little came up to you and said, "say, friend, lend me your car, won't you? Fact is I got a date with a girl, and I want to take her down to Revere Beach, and I have no car, but you have, come on—lend me——"

If your mere acquaintance said something to you like that—your car being new—would you lend him the car?

Well—um—many would not, care being automobiles.

However, there is at least one most generous man in the world. Judge Michael J. Murray in the Police Court today, called him a "very gracious and unusual man," and recalled him with full measure of judicial admiration.

The man's name is John Clark. His automobile was a Ford. His generous acquaintance, to whom he loaned his car, was Harold B. Turner, and Turner had come from Charles Street Jail today, where he is serving sentence for another offense, to tell what had become of that Ford so generously loaned him.

"He let me have the Ford, your honor, and asked me would I mind driving him to the Arena before I picked up my girl. I told him I would not," said the defendant Turner "in his generosities, too—" and I drove him there. Then I drove to the theatre where my girl was to meet me. But she didn't meet me.

"So I drove the car back to the Arena, went in to the fight, and when I came out the car was gone. I made up my mind Mr. Clark, the owner, had come out before me and gone away with his car. But he hadn't. I do not know what became of it, your honor. Somebody must have stolen it."

Gravity in the government. Drive severe. Ponderings of the judge. Then the decision. "I do not feel quite certain that is the story," said the Judge. "The court declines jurisdiction. Let the case go to the Superior Court, where they know you better."

—BUY VICTORY NOTES—

STRIKERS DENY HAND IN LAWRENCE DYNAMITING

Lawrence, April 23.—Leaders in the strike disclaim today any knowledge of the dynamiting of houses in this city. They are as anxious as the authorities to have an investigation of the affair. Large numbers of strikers were out today to make a demonstration of welcome to Secretary of Labor Wilson, who arrives tonight to address the grading and dyeing conference. Fifty-three Dozens of jitney busses carrying strike-breakers to work on the mills today received punctured tires as the result of large numbers of tacks having been strewn in the road during the night. The tacks were all on roads leading to the mills. Three charged with intimidation.

woman strike pickets were arrested.

—BUY VICTORY NOTES—

4,000 Y. D. FRIENDS FROM R. I. COME FOR PARADE

Providence, R. I., April 23.—Upwards of 4,000 friends and relatives of the Rhode Island men of the Yankee Division will go to Boston in special trains on the morning of the 25th to view the parade. Governor Beeckman and his staff will be the guests of Governor Coolidge of Massachusetts. Arrangements have been made in Boston to provide 750 automobiles, that will carry Rhode Island folk to the celebration, near the Copley-Plaza Hotel.

—BUY VICTORY NOTES—

BEVERLY POLICE GIVEN INCREASE OF 50 CENTS

Beverly, April 23.—An increase in salary to the police and fire department have been granted by the Board of Aldermen. By the order the pay of a patrolman is advanced from $3.50 to $4 a day; police lieutenant, from $1,300 to $1,400, and janitor, $1,050 to $1,200. An appropriation of $50,000 was made for the year, $2050 to $1700. An appropriation of $10000 was also made for the Ward 6 an addition to the Hal Side schoolhouse.

—BUY VICTORY NOTES—

WINCHENDON ISSUES BELATED LICENSES

Winchendon, April 23.—The much discussed and held-up licenses for the sale of intoxicating liquor in Winchendon have been issued. Licenses were granted to Nazaire Ethier and Felix King, Charles E. Durgin & Co., New Winchendon Hotel and Ernest Edeson & Co., American House.

SERVICE NOTES

Miss Isabelle Villiers of Reading, who was a sergeant operator in the army at Camp Travis, was at army headquarters today conferring with Major Foster Veltenheimer. She intends to write a book upon her thrilling experiences.

* * *

General E. Lewy Spencer, formerly in command of the 20th Division of the Regular Army, has served up to the army officers who to enroll in the new American legion at headquarters today.

* * *

Discharged soldiers of the Twenty-sixth Division, who desire to enter the parade and are unable to pay their traveling expenses, can have them paid by the town or city where they live, it was announced today by Major Michael J. Moore, acting adjutant-general of the Northeastern Department.

* * *

Captain W. J. Hendrickson, motor transport officer, who went over with the Twenty-sixth Division as commissary, has had returned as captain, has had a long army career, having served in the Philippines as well as on the border. He was one of the body guards for General Lawton, who was killed in the Philippines. He lives at Wenham, where he is a builder.

* * *

No man need be out of employment who desires to enlist in the Signal Corps of the army, where men are wanted to go to Alaska, Panama, the Philippines and Hawaiian Islands, according to Major Foster Veltenheimer, Signal Corps officer at army headquarters.

Welcome Home

Y. D. TRENCH HAT

FREE

Tomorrow

NOBLE GIVEN VERDICT OF $104,260

Mead-Morrison Company Must Pay Commission on War Munitions Contract

A verdict of $104,260.80 was given William M. Noble of Kenton by a jury before Judge Hitchcock in the Superior Court in East Cambridge today in his suit against the Mead-Morrison Manufacturing Company of Boston.

In 1915 the Mead-Morrison Manufacturing Company engaged in the manufacture of munitions. At that time, Noble claimed he secured them a contract from the British government calling for 190,000 six-inch shells at $18 a shell.

The amount totalling $1,830,000, Noble asked for a 5 per cent. commission and it was awarded by the jury.

—BUY VICTORY NOTES—

NINE NEW INFLUENZA CASES IN MATTAPAN

Six new cases of influenza have broken out at Austin Farm, Mattapan, superintendent James B. May reported to the Boston board of health today. There are now eleven cases of the disease at this institution. Three cases have also broken out in a dwelling near the farm. Mrs. Winifred Smith of Wilbington street and her daughters, aged four years and five months, respectively, being afflicted with the disease. May said the farm had had from 600 to 700 visitors a day for several days past and that in his opinion the disease was transmitted to the inmates by some visitor.

—BUY VICTORY NOTES—

WORCESTER Y. D. SOLDIER BRINGS BIGAMY CHARGE

Mrs. Mary Helen Frances Shanley, about thirty years old, of Worcester, was arrested here today on a charge of bigamy, preferred by Private Edward Shea of G Company, 101st Infantry. She lives on Balavia street.

The warrant for her arrest was sworn out in Worcester by Private Shea, who is at Camp Devens with the 26th Division. He alleges that when he married her on December 5, 1914, Mrs. Shanley did not inform him that she had married John Shanley in 1907. Shea, who was a clerk in Worcester, was about to make charges against Mrs. Shanley when he was mustered into service. He says that when he arrived recently in Boston on the transport America he noticed Mrs. Shanley in the crowd on the pier, and later traced her to her home on Batavia street, where he found her living with her first husband, he says.

—BUY VICTORY NOTES—

BIG INCREASE IN U. S. EXPORTS FOR MARCH

Washington, April 23.—America's exports for the month of March were valued at $664,912,288 as compared with $522,900,238 for the same month in 1918, the department of commerce announced today. Imports for the same month totalled $267,582,605 against $242,162,617 in 1918. The largest increase was in raw materials for manufacturing purposes, which jumped from $16,092,000 in March, 1918, to $101,187,252 in 1919.

VISITORS FOR PARADE BEGIN TO ARRIVE

More Than Million Expected to View 20,000 Y. D. Marchers on Friday

Continued from First Page.

that concern whether they are discharged from the army, it was stated at the camp today.

Majors Hale and McCain came to Boston today to be guests of the Brookline Country Club at a dinner.

Details of the parade Friday afternoon have been completed and the giant task now facing the hospitality committee is the housing of this immense influx of people. Churches, societies and private families have hospitably thrown open their doors that none may find themselves at night without shelter, and yet it is doubtful if hundreds who will be forced to remain in Boston until Saturday will be cared for.

Theatre men have also lent their aid and G. H. Lothrop has tendered the use of the Howard and Bowdoin Square Theatres and the Grand Opera House to the committee for tomorrow and Friday nights to house those unable to obtain accommodations.

The Central Congregational Church of Dorchester and the First Parish Unitarian and Broadway Baptist Churches of Cambridge have joined with other churches in keeping open all night Friday night and coffee and blankets will be provided for their guests.

The Legislature will occupy seats in the stand on the site of John Hancock house.

State allotments have been made as follows: Maine delegation will be seated on Commonwealth avenue, north side near Charlesgate; New Hampshire, between Gloucester and Exeter streets; Vermont, Commonwealth avenue, between Dartmouth and Exeter streets; Rhode Island, on Commonwealth avenue, near Charlesgate South.

The parade will be reviewed by General Edwards at Columbus square, and by General Hale at the corner of Columbus avenue and West Canton street.

The 101st Infantry stand is at the corner of Exeter and five months, reaching to Clarendon street, and the Silke have a 600-foot stand on Boylston street, near the Lenox.

Special schedules will be maintained by railroad, elevated and street car lines to accommodate the great mass of traffic which they will be forced to handle the day of the parade. Extra trains and cars will be run on the New Haven, Boston & Albany and Boston & Maine railroads for the distant points.

20,000 MEN IN FIVE.

The Daughters of the Nation will keep open house for Y. D. boys and their friends in the Red Cross Building next to the Food Facts Cottage on Boston Common. Coffee and sandwiches will be served any guests who visit it.

It is estimated by officials at the various recruitment depots that 20,000 men will be in line in the parade. Of these, 14,000 will be the five regiments of the 26th, the remainder consisting of wounded and discharged men.

Assistant Secretary of War Crowell will arrive here Friday morning and will review the parade with Governor Coolidge at the State House grandstand, as the representative of Secretary Baker.

WILL USE BOYS WELL.

Special preparations are being made at the Boston Navy Yard's navy canteen on the Common for the entertainment of the Y. D. men during the last three days of the week and on Sunday. Fruit punch, home-made cakes and cigarettes will be freely distributed.

The Yankee Division is to be brought from Camp Devens in two sections, and the first will reach Boston on the morning of the parade and return to Camp Devens on Saturday.

Closed all day Friday—"YD day"

Filene's Automatic Bargain BASEMENT

a lady from cape cod

came to town last Sunday for a week's Spring and Summer shopping.

This lady is a LARGE woman. She is also thrifty and economical, like every other Cape Cod woman, and like every other New England woman who comes to Filene's Basement.

Mrs. Nickerson, sitting next to her in the train, told her how this store has many bargains for stout folks—showed her bargains for stout folks in the Filene Basement Sunday Advertisement.

By now she has saved enough money here to almost pay her week's expenses. Point is—always bargains for stout people and thrifty people—walk through.

wash silk waists for STOUT women

$3

Sizes 48 to 52

Good quality lustrous silk, in white or flesh shade, as sketched at left, front is buttoned with bead tucks. Remaining ground flat, colors. Ready tomorrow at 8:30.

Two more examples of typical values here in women's and misses'

new spring SUITS

$14.75

For misses and women—box suits of fine navy serge —vested and braid trimmed —well tailored—fancy linings. Sizes 16 to 40.

$17.75

Good quality navy blue serge, also tailored in box style finished with peau de cygne lining and vestee of contrasting color. Sizes 16 to 40.

American Lady corsets $2.39

Pink coutil, low bust style, satin ribbon and lace trimmed; long skirt, with elastic inserts and six hose supporters. Sizes 19 to 30.

Our Automatic Reduction Plan is Always at Work: reducing merchandise that doesn't sell quickly at first price, like this; ¼ after 12 selling days, ¼ after 18 selling days, ¼ after 24 selling days, and if any remain after 30 selling days, they'll be given away.

hundreds of other bargain lots not advertised

If You Want to Make a Change from Coffee

consider the All-American table beverage so many former Coffee drinkers now use—

INSTANT POSTUM

It has a decidedly coffee-like aroma, taste and appearance, but contains no caffeine. Consequently those with whom coffee disagrees find the new drink free from all coffee objections.

No increase in price of Postum! Economical!

YANKEE DIVISION PASSING IN REVIEW BEFORE GENERAL EDWARDS AND SIX NEW ENGLAND GOVERNORS

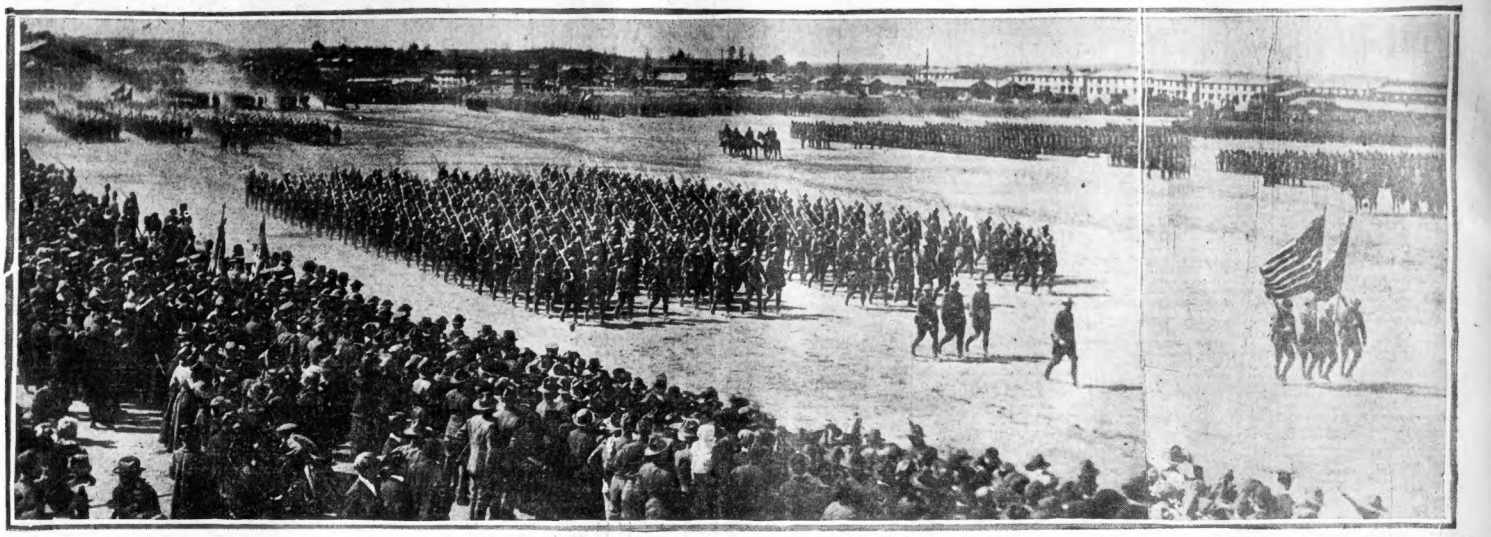

HAS 2 HUSBANDS BUT SAYS ONE WILL DO

Wife, Thinking First Dead, Weds Again; Now Wants Annulment

"When Thomas M. Lucas and his wife, Mrs. Lillian M. Lucas, both of Quincy, were married at Bangor, Me., September 3, 1913, both had visions of a long stretch of connubial bliss.

They lived happily as man and wife at Boston and Wollaston until a few weeks ago.

Then Mrs. Lucas, who was a widow when she wedded Mr. Lucas, or believed she was, was astounded to learn that her first husband was very much alive.

Now she has brought an action in the Norfolk Superior Court for the nullification of her marriage to Lucas.

WANTS MARRIAGE NULLIFIED.

She declares that she was lawfully married to Arthur L. Hewitt, now of Taunton, at Taunton, Mass., on April 23, 1913, and that she lived with Hewitt about two weeks at Taunton.

She insists she was credibly informed on May 14, 1913, that Hewitt had committed suicide and, therefore, no longer living. Acting upon what she believed to be reliable evidence that Hewitt was dead, she says she married Mr. Lucas at Bangor September 3, 1913.

HAVE OBEYED LAW.

It is declared by Mrs. Lucas that she has recently learned that Mr. Hewitt is now, or at least has been since her marriage to Mr. Lucas, a resident of Providence, R. I., and that she and Lucas since learning of the existence of Hewitt have sought to conduct themselves in strict compliance with the law.

Since her marriage to Lucas she states that he and she have purchased real estate at Wollaston, including a dwelling house and land, by warranty deed. As she paid her share, she claims a half interest in the property, which is subject to taxes. She also asks for the right to resume her former name, Mrs. Lillian M. Hewitt.

—BUY VICTORY NOTES—

CARD QUARREL LEADS TO MURDER; SAILOR HELD

New Bedford, April 23.—William McLean is under arrest here charged with the murder of Leroy Thomas, his shipmate on the New York-New Bedford line steamer Pequonnock, while the steamer was at her dock. Members of the crew told the police that the two men quarreled over a game of cards, and that McLean stabbed Thomas with a butcher's knife.

McLean leaped to the pier and ran into the city, where he was captured several hours later.

—BUY VICTORY NOTES—

SEVEN INJURED AS AUTOMOBILES CRASH

Seven persons were injured, three seriously, when two automobiles crashed at Beacon and Walnut streets, Newton Centre.

The seriously injured are: Mrs. Bessie Brown, No. 45 Flint street, Norfolk Downs, with cuts about face and head and possible internal injuries; Mrs. Mary J. Card, No. 125 Pembroke street, Boston, cuts about face and head and injured back, and William Devine of Roxbury, a member of the 101st Machine Gun Battalion, lacerated face, possible internal injuries. All of them are in the Newton Hospital. It is thought they will recover.

WOULD GIVE PARADE FUND TO SOLDIERS

Former Head of Public Safety Committee Praises American's Fight for Bonus

Editor American:

Having been in exceptionally close contact with the many war activities that have been very essential during the past two years, I want to personally thank your paper and to voice my approval and endorsement for the splendid work you have done, and are still doing in endeavoring to obtain the six months' bonus pay for our soldiers and sailors.

Your efforts are very much appreciated by all the boys in the service with whom it has been my good fortune to come in contact, and the opinions of these returning soldiers would be very interesting to the politicians, if they could understand how the majority of them feel about the coming parade.

The city of Boston and the State are spending over half a million dollars to furnish an entertainment for the relatives of these men and the citizens of Boston. It is going to be a very patriotic and inspiring sight to watch these heroes march through our streets equipped in full marching order, giving us a striking example of the way they went over the top to victory.

But what real service have we rendered them? Would it not have been better to have taken the money we are spending and to have given each one of these men a hundred dollars or more, if it were possible, so that when they are discharged, as the majority will be within a few days, they will be equipped with sufficient funds to put them back in the civil life prepared and better fortified to struggle for the old job?

As an ex-regular from the United States Army, I feel that the soldiers would appreciate this as a real service and carry back into private life the feeling that their efforts had been rewarded in a more practical and better way than with only a few cheers.

VICTOR A. HEATH,
Former Chairman
Boston Committee on Public Safety.
April 22.

—BUY VICTORY NOTES—

MOTHER AND SON MEET; EACH THOUGHT DEAD

Salisbury, N. H., April 23.—Mother and son, each of whom thought the other dead, were reunited when Private Daniel Webster of the 53d U. S. Artillery stepped across the threshold of his home here. Webster was reported missing by the Red Cross several months ago and his mother had given up all hope of ever seeing him again, while Daniel had concluded Mrs. Webster was no longer living as he received no reply to any of the twenty-five letters he had written home. Mother and son are both puzzled over the whereabouts of the letters.

—BUY VICTORY NOTES—

$200,000 PORTLAND FIRE HALTS BRIDGE BUILDING

Portland, Me., April 23.—A quantity of oak piling which had been assembled to be used in the reconstruction of the bridge of the Grand Trunk Railway Company over Portland Back Bay was two-thirds destroyed by fire, entailing a loss of over $200,000. The fire is believed to have been set by three little boys who were seen running away from the timber just as it broke out. The fire will delay the construction of the bridge indefinitely.

Trench Hat FREE Tomorrow

JUDGE ORDERS DISCHARGE OF SUFFRAGIST

Tells Jury to Dismiss Case of Mrs. Jack Arrested on Day of Wilson's Visit

Judge Callahan in Superior Court today dismissed the case of the suffragists charged with violating the law with regard to speaking upon Boston Common without a permit on the day of the President's visit. The judge ordered the jury to return a verdict of not guilty in the case of Mrs. Cerise Carmen Jack of Walpole, wife of Professor Jack of Harvard.

The ruling of the court was to the effect that as the arrest was made before Mrs. Jack had begun her speech, she could not be charged with violating that statute.

Mrs. Jack was defended by Mrs. Katherine A. Morey, one of the most prominent members of the National Woman's Party, and the courtroom was packed with the loyal friends of the suffragists, many wearing the purple, gold and white sashes of the Woman's Party.

Mrs. Morey had begun an eloquent speech in defence of her client, when the sudden ruling of the court terminated the speech and the trial at the same time.

—BUY VICTORY NOTES—

TEACHERS ASK PLACE ON THE STATE BOARD

Appoint three teachers to the State Board of Education, increasing the membership of that body from nine members to twelve. This is the substance of a bill for which the Massachusetts Teachers' Federation today sent out an appeal for support. It is Senate Bill No. 158, introduced by the federation, of which Henry H. Harris is president. The teachers urge that the active teaching force of the State should be represented in matters pertaining to education, and that such recognition of their services on the part of the Commonwealth would serve partly to offset the disadvantage of small salaries.

—BUY VICTORY NOTES—

LAWRENCE BUILDERS WIN PARTIAL VICTORY

Lawrence, April 23.—Six contractors and the City of Lawrence granted the demands of the striking carpenters for an increase in pay of 10 cents per hour.

This accession affects about 75 of the 400 carpenters now on strike in this city.

Business Agent Roombower of the carpenters states he expects all the contractors will grant the demands of the strikers by the end of the week.

—BUY VICTORY NOTES—

Waltham Man Asks Divorce

Robert J. Harrison of Waltham has filed suit for divorce against his wife, Mrs. Ina B. Harrison of Somerville. He alleges desertion.

50'000 CHEER 26TH DIVISION IN REVIEW

Military Spectacle at Camp Devens an Impressive Event

Camp Devens, Ayer, April 23.—Solid ranks of khaki marching across the cantonment drill field, with a clear blue sky overhead and a brilliant sunlight streaming down upon the men, while 50,000 persons looked on, made the final review of the Yankee Division here a scene long to be remembered.

The immense crowd of spectators were lined ten or more deep around three sides of the field while hundreds of soldiers connected with other organizations than those of the 26th Division found a vantage point on the roofs of nearby barracks.

SIX NEW ENGLAND GOVERNORS.

A massed band played "Madelon" as the Governors of the six New England States, present as guests of the Yankee Division, took their places for the review, while the men upon whom were to be bestowed citations and medals for bravery on the field of battle took their positions in front of the massed colors of the various units of the division in the centre of the field.

When the regimental and battalion colors were decorated with the battle ribbons, which will serve temporarily until the permanent decorations are ready, the crowd broke forth in hearty applause.

Many an eye was tear-dimmed as the father of Private Michael Perkins, 19 Company, 101st Infantry, and the only civilian in the group, came forward to receive the decoration in behalf of his son, who was killed in action in France, after having performed one of the most heroic individual deeds of the war.

Mr. Perkins stood up 12 spellbound while Major-General Hale talked with him and pinned on his coat the decoration.

FRIENDS APPLAUD.

Relatives and friends of the men applauded as the citations and decorations were presented individually by Major-General Hale and Major-General Edwards. During the ceremony the massed band played "Till We Meet Again."

As Major-General Clarence R. Edwards came out on the field, the crowd burst into hearty applause, while the band struck up "Smiles."

"I have called you a stout-hearted lot of lads," said Major-General Edwards, speaking to the line of cited men before him. "It makes my heart pulsate with pride to see you today. We division commanders know that the men selected deserve what they have won, and we also know that there are many of your fellows whose gallant deeds have escaped us, and whom we would be glad to decorate.

"The six governors of the New England states shook hands in turn with every decorated man.

Then followed the fine review.

—BUY VICTORY NOTES—

FORMER ADAMS MAN SHOT DEAD IN PHILADELPHIA

Adams, April 22.—Sergeant James Ireland, a former well known local resident, was accidentally shot and killed in Philadelphia, according to word received by friends in Adams. No particulars were given concerning the fatality. He was stationed at the Portsmouth, N. H., Navy Yard when he first entered the service, but had lately been doing duty at the shipyards in Philadelphia.

UNION PHOTO ENGRAVERS ON STRIKE

Demand Wage Increase and Recognition of Right of Collective Bargaining

Two hundred members of the Boston Photo Engravers' Union went on strike today for an increase of 10 per cent. in wages and the recognition of the right of collective bargaining. Through President William McNeil they declared that their employer had acted in an autocratic manner in refusing to meet them in conference to discuss their demands.

Commercial color printing and photographic printing in black and white are affected by the strike. Boston newspapers are not affected by the strike, as an argument was executed a short time ago in which the men were given an increase of 21 per cent. Advertising and magazine work will be hard hit, the strikers declare.

The minimum wage is now $25 per week, which the strikers ask to have increased by 10 per cent. and all wages above this sum. The strikers claim that in the UNited States and Canada there are only 5,000 expert photo-engravers.

In 1910, when the photo-engravers struck for the closed shop, their employers secured seventeen injunctions against them. The union leaders were vindicated, however, in court. This time they ask that the preferential clause, favoring union men, shall be inserted in future contracts.

—BUY VICTORY NOTES—

ONE JUROR SHORT AT TRIAL OF SOLDIER

St. Albans, Vt., April 23.—When the court declared recess but eleven jurors of seventy-two, a regular panel of thirty-two and a special panel of forty, had survived the challenges of the attorneys in the case of the State vs. Robert Warm.

Warm, who was a soldier stationed at Fort Ethan Allen, is charged with killing fourteen-year-old Jennie Hennessy in this city Sunday night, August 12, 1917. At the September, 1917, term of court he was convicted of manslaughter and sentenced to serve ten to fourteen years in State prison at Windsor.

The case, which was appealed, was sent back by the Supreme Court for a new trial because of the misconduct of a juror during the first trial.

—BUY VICTORY NOTES—

RECEPTION TO RETIRING EXALTED RULER OF ELKS

Former Assistant United States Attorney-General E. Mark Sullivan, retiring exalted ruler of Boston Lodge of Elks, will be tendered a reception and dinner by the members of the lodge at their clubhouse, 10 Somerset street, at 7 o'clock this evening. The reception will be held from 5 to 7:30. A number of speeches will be made. Mr. Sullivan, who is an active member of the City and State Bar Associations, was elected exalted ruler in March, 1918, and during his term of office the lodge has made splendid progress. Mr. Sullivan was recently chosen delegate to the national convention of the recently chosen delegate to the national convention of Elks, which convenes in July.

Soldiers Decree New Styles; Derby Hats Must Go

Chicago, April 23.—All the little odds and ends eliminated from men's suits under the stress of war will be put back—and then some. The returning soldiers dictate styles. Form-fitting models and all the freaks imaginable are on the list.

This is the news given out in Chicago at the United Clothiers' convention.

"Freak styles will be all the rage," said Charles G. Taylor, head of the merchandising department of the convention.

"There will be belts, cuffs, weird designs—Oh, those new suits are rakish, believe me! Prices?

"No drop in suits, but also no advance. Materials will be better, though."

A dollar increase in hats was forecast and it was decreed that the derby hat must go.

—BUY VICTORY NOTES—

TWO WOMEN INJURED BY WILD QUINCY AUTO

Two women are at the Quincy Hospital suffering from serious injuries, while scores of pedestrians had narrow escapes when an auto ran wild at the corner of Hancock street and Revere road, Quincy. Mrs. Siegfried Lafbolm of No. 26 Bear street, Braintree, sustained scalp wounds, bruises and possible internal injuries, while Mrs. Joseph Black of No. 30 Hillside avenue, Braintree, had her left leg broken after being dragged more than 35 feet by the machine.

Counterfeiter Caught! The New York health authorities had a Brooklyn manufacturer sentenced to the penitentiary for selling throughout the United States millions of "Talcum powder" tablets as Aspirin Tablets.

BIG RESTAURANT SYSTEMS TO COMBINE

Boston will be headquarters for one of the biggest chain of restaurants in the world after May 1, following the consolidation of the Waldorf restaurant system of this city with the Baldwin, Inc., system of Springfield and the Kinney & Woodward system of Albany, N. Y. The terms of consolidation are already agreed upon, and the new company will be capitalized for $4,00,000.

It will at the start control restaurants in Boston, Cambridge, Lynn, Lawrence, Salem, Chelsea, Waltham, Everett, New Bedford, Springfield, Manchester, Hartford, New York, Newark and Paterson, N. J.; Philadelphia, Alexandria, Troy, syracuse, Rochester, Buffalo and Erie, N. Y.

Samuel L. Bickford, vice-president of the Waldorf Company, said today that the consolidation would undoubtedly mean an increase in the number of Waldorf restaurants in the vicinity of Greater Boston in the near future.

The new company will be controlled by Harry S. Kelsey, president of the Waldorf Company, and Mr. Bickford, the vice-president; Harry S. Baldwin and Frank L. Dunlop of Springfield, representing the present Baldwin interests, and Oscar P. Kinney and P. E. Woodward of Albany, at present officers of the Kinney & Woodward concern.

STYLE 511 $6.00

This corset is made for that vast number of women who are too large over hips and thighs. Triple bands of Lastikops Webbing, which are guaranteed to outlive the life of the corset, give extreme reduction to back, hips, and upper limbs, thereby creating smooth even lines and perfect proportions to the whole figure and insuring utmost comfort.

Other Kopservice models $3.00 to $10.00.

Good Shops Everywhere.

Warning!

Don't buy Aspirin in a pill box! Get Bayer package! Never ask for just Aspirin Tablets! Always say, "Give me a package of 'Bayer Tablets of Aspirin.'" Insist that every Aspirin Tablet you take must come in the regular Bayer package and the "Bayer Cross" must appear on this package and on each tablet.

Bayer-Tablets of Aspirin

For Pain
Headache
Neuralgia
Toothache
Earache
Rheumatism
Lumbago

BAYER

Colds
Grippe
Influenza
Colds
Stiff Neck
Joint Pains
Neuritis

Adults—Take one or two "Bayer Tablets of Aspirin" with water. If necessary, repeat dose three times a day, after meals.

Proved Safe by Millions! American Owned!

Boxes of 12 tablets—Bottles of 24—Bottles of 100—Also Capsules.

Aspirin is the trade mark of Bayer Manufacture of Monoaceticacidester of Salicylicacid

Get Under the **WELCOME HOME** **TRENCH HAT** FREE TOMORROW WITH THE **BOSTON AMERICAN**

CANTON IS SECOND TOWN "OVER"

LOAN IS SWEEPING AHEAD

Reports From New England Show Great Drive Is Running Smoothly

Continued from First Page.

Boston's subscription on the second day was $3,144,000.

Regarded as significant is the fact that interest in the loan is spreading rapidly to individuals, 12,413 individual subscribers being represented in the loan to date.

HELMET SWELLS FUND.

A mass meeting in the Town Hall sent Canton over the top. This was the second subscription meeting held and was featured by the auctioning of a German helmet for a $7,450 subscription to the fifth loan. No big fuss was made about the first two notes of the Victory issue. Canton subscribed $100,000 at an open air rally on Patriots' Day and today reported more than 1,000 individual subscribers to its over-subscription.

The Treasury Department wired the Liberty Loan Committee of New England today that the Victory ship which is sailing from San Francisco to New York, regulating its progress to match the progress of the country in subscribing the $4,500,000,000 of the Victory Liberty Loan, had reached 300 miles out from San Francisco on the way to San Diego.

Unofficial estimates by Treasury Department officials in Washington today placed total subscriptions to the Victory Loan at the end of the second day's drive at nearly $500,000,000. Reports were slow in coming in, they stated, but from those in hand they roughly estimated that subscriptions so far had been at the rate of a quarter of a billion a day.

CHICAGO GOING STRONG.

Chicago today wired the Treasury Department that the loan activities of the second day were at the same high pitch of enthusiasm that featured the drive on the opening day. Fifty foreign language meetings, attended by 50,000 persons, were held, together with band concerts and a monster chorus at the Victory Forum. Drills and firing of giant coast defense guns added to the enthusiasm in Chicago. Reports from the entire district were highly encouraging. The district has adopted a new slogan, "Let's finish the job in a week."

Maximized sales of $20,000,000 at the closing of business last night were reported to Washington from the Cleveland district. Sixty-one honor flags have been awarded against thirty-one at the end of the second day of the fourth loan drive. Soldiers are proving successful solicitors.

The city of Cleveland reports sales of $5,630,000. Minneapolis reported conditions throughout the district as "entirely satisfactory." The bad state of the roads is delaying reports of the work of the various loan organizations, it was said.

More than $5,500,000 has been subscribed in the two days in the Kansas City district. It was reported. Fifteen counties in Oklahoma already have gone over.

From San Francisco came the report that 16 of the 35 counties in the State of Oregon had oversubscribed at the end of the first day.

Total official subscriptions to the loan in the Second Federal Reserve District, New York, came to $80,517,-760 before noon today, but unofficial figures, representing subscriptions pledged, but which have not yet passed through the bank, place the total at about $110,000,000. The Standard Oil Company of New York and New Jersey and subsidiaries subscribed $1,000,000 today.

AIR RACE TO BOSTON.

A notable feature of the campaign is to be the flight of an airplane squadron of five machines, piloted by aviators who have service overseas. The five aviators have Spring-

LIFT OFF CORNS

WITH FINGERS

Doesn't hurt a bit and costs only few cents

Magic! Just drop a little Freezone on that touchy corn, instantly it stops aching, then you lift that corn right off with the fingers. Truly! No humbug!

Try Freezone! Your druggist sells a tiny bottle for a few cents, sufficient to rid your feet of every hard corn, soft corn, or corn between the toes, and calluses, without one particle of pain, soreness or irritation. Freezone is the discovery of a noted Cincinnati genius.

TOO LATE TO CLASSIFY

* Without specs for parade, no 3 flights; desirable. 507 Columbus av., suite 2; tel. 1268-W.

Facts of Interest About Victory Notes

Interest rate—partially tax exempt—4½ per cent.

Bonds convertible into 4% per cent. three-four year United States notes.

Converted bonds exempt from all Federal, State and local taxes except estate and inheritance taxes.

Payments:

10 per cent. with application on or before May 10.

10 per cent. on July 15.

20 per cent. on August 12.

20 per cent. on September 9.

20 per cent. on October 7.

20 per cent. on November 11, with accrued interest on deferred instalments.

Denominations: $50, $100, $500, $1,000, $5,000, $10,000, $50,000, $100,000.

Held tomorrow morning in a race to Boston. The race will finish over the State House, Boston, shortly before noon. A silver cup is to be presented to the winner of the race.

Thursday afternoon will give Boston opportunity to see a war-time aerial squadron in action. The squadron is to do "battle stunts" in formation and individually, and is to display many air feats, such as the immelman turn, tail spins, Chandelle, barrel, and several others.

On Friday the squadron will fly over Greater Boston and will drop Victory Loan literature.

Figures given out by the Victory Loan committee show the following large subscriptions made during the second day of the campaign:

United Fruit Co.	$1,000,000
Arlington Mills	750,000
South Boston Savings Bank	500,000
Springfield Institution for Savings	2,000,000
Lowell Five Cents Savings Bank	200,000
Merrimack County Savings Bank	100,000
Plymouth Five Cents Savings Bank	100,000
Franklin Savings Bank, Boston	100,000
Portsmouth Savings Bank of New Britain	100,000
New Bedford Institution for Savings	100,000
Savings Bank of New Britain	100,000
Home Savings Bank of Waterbury	50,000
Workingmen's Co-operative Bank	50,000
Home Mutual Building and Investment Co.	100,000
William Wuliman & Co. (of which $200,000 was in New York)	250,000
L. F. Hollander & Co.	200,000
Salem Savings Bank	200,000
Salem Five Cents Savings Bank	1,000,000
Lowell Institution for Savings	500,000
Central Savings Bank, Dover	100,000
Somerville Savings Bank	100,000
Small Five Cents Savings Bank	100,000
Nantucket Steam Cotton Co. and Nantucket	97,000
New Hampshire Savings Bank Co.	100,000
Shawmut Steamship Co.	50,000

——BUY VICTORY NOTES——

Jewish Loan Workers Sell $25,000 in Notes Within Single Day

More than $25,000 worth of Victory Notes were sold in the past twenty-four hours by members of the Liberty Loan Jewish committee in the canvass of Jewish residents of Greater Boston. The general spirit of enthusiasm now among both workers and the Jewish men and women during the first two days of the drive convinced the Jewish committee that their slogan, "A Victory Note in Every Jewish Home" will be successful.

Max Mitchell, director general of the Liberty Loan Jewish committee, announces that several out-of-town committees reported that every Jewish family in their district had subscribed for Victory Notes. The committees have established stands in the Jewish sections of Boston where Victory Notes may be purchased.

Throughout the day many subscriptions poured into the headquarters of the Jewish committee at the Pemberton Building, where a large staff of young women are employed indexing every Jewish resident of the city.

Beginning tonight several automobiles decorated with flags and bunting will tour Boston and vicinity, and young women dressed to impersonate "Liberty" will sell loans from the autos.

——BUY VICTORY NOTES——

Battleship Kentucky to Sail Along Coast to Aid "V" Loan Drive

Portland, Me., April 23.—The U. S. S. Kentucky, which left for a voyage down the New England coast in the interests of the Victory Loan campaign, is due to arrive at Portsmouth, N. H., late today. Ensign J. F. Devine, head of the activities in the First Naval District for the loan, is in charge and under his direction Liberty Loan rallies will be held as the vessel touches seven New England ports. The band and crew of the ship will take part in parades and aid in the Liberty Loan rallies. The schedule of the Kentucky, after leaving Portsmouth, is as follows: Arrive Gloucester, April 25, leave April 26; arrive Salem April 27, leave April 28; arrive Boston, April 28, leave April 30; arrive Plymouth May 1, leave May 2; arrive Newport, R. I., May 3, leave May 5; arrive New Haven, Ct., May 6.

"V" Loan Sidelights

Women of New England are working wonders for the Victory Loan, according to the reports of the Women's Liberty Loan Committee of New England. Members of the Women's War Clubs have subscribed a total of $11,500 at the booth conducted in the office of Mrs. Elizabeth M. Whitney.

* * *

Mrs. Charles Mulvernett of the Brookline Woman's Liberty Loan Committee sold $6,000 worth of Victory Notes at the table on the sidewalk at Coolidge Corner.

* * *

Residents of Precincts 1, 2 and 5 of Ward 25 are to be visited this evening by a band of women enthusiasts under the Ward 8 Committee of the Women's Liberty Loan Committee of Boston. They will go in a truck which will carry speakers and a piano.

* * *

Mrs. J. Walter Sibley, chairman of the Woman's Liberty Loan Committee of Stoneham, addressed a meeting of the Parent-Teachers' Association of Stoneham last evening.

* * *

"The Spirit of the Armistice" and "War by Night," patriotic paintings by Arthur M. Hazard, the Boston artist, now on exhibition in Boston, will be shown on the screen in all motion picture theatres of Greater Boston this week. This is by courtesy of the Woman's Liberty Loan Committee of New England to whom Mr. Hazard has contributed the pictures.

* * *

Charles Woodbury, the artist has loaned to Mrs. Carling Goodhue, acting chairman of the Woman's Liberty Loan Committee, a painting he made of the Third Liberty Loan parade. It is a scene taken on Arlington street. The painting has been placed in the committee headquarters at No. 85 Mill street.

* * *

Mrs. Fred L. Pigeon, chairman of women's canvass, reports that the clubs are responding cordially to her request that each one appoint a special loan worker for the campaign.

* * *

Mrs. C. G. Flynn of the Woman's Committee states that every ward in the city that the woman's committee has been asked to assist has been organized and some canvassing has been done.

* * *

Mrs. Isador H. Coriat and Miss Catherine Norton are in charge of the booth at the corner of State and Congress streets. The booth was moved to the location from Adams square, where it was first set up. The booth in Adams square will be in charge of Mrs. Coriat assisted to-day and to-morrow by Miss Norton. The booth at the corner of Washington and Essex streets formerly in charge of Mrs. Coriat and Miss Norton, will be in charge of Mrs. Eugene Wiesbaum, Mrs. Ladd and last week of the loan the booth will be in the charge of the Armenians.

* * *

Arthur Merrill addressed the committee on private and vocational schools and colleges this afternoon. Miss Lucia Cuttant Nunez, chairman of the Woman's Committee, also spoke.

* * *

The Chelsea Woman's Club has voted to put all of its permanent endowment fund into Victory Notes.

Issue Warrant for Arrest of Prince Henry of Prussia

By Universal Service.

Amsterdam April 22.—A warrant has been issued in Berlin for the arrest of Prince Henry of Prussia, charging him with concealing arms. The prince is a fugitive.

Prince Henry is the former Kaiser's only brother and up to Germany's collapse was the nominal head of the German navy. Shortly after the ex-emperor's flight to Holland Prince Henry began a nation-wide campaign for the protection of his brother and formed a league for the personal safety of the ex-Kaiser, of which he is the head. Prince Henry's name has been frequently linked with rumors of monarchist counter-revolutionary plots.

GILCHRIST GIRLS WILL CONDUCT BIG CANTEEN

Five hundred gallons of coffee, 5,000 sandwiches and 10,000 packages of cigarettes will be distributed gratis to men in uniform Friday by the Gilchrist Company canteen workers. All service men will be served from 9 a. m. to 8 p. m. in a circular tent by seventy-five girls from the store under the supervision of Mrs. A. L. Ward. They will be dressed in white uniforms with Y. D. overseas caps, and divided into two shifts, one working from 9 a. m. to 2 p. m., and the other from 2 p. m. to 8 p. m. The tent will be erected and decorations put up tomorrow afternoon when it is expected General Edwards will pay a visit and instruct the girls in their duties.

The committee in charge includes James T. Chase, chairman; Frank S. Leavitt, Mrs. A. L. Ward, Adam Hoghhill, Frank E. Mintzer and Meyer Hoffman.

——BUY VICTORY NOTES——

TANK BOOSTS FIFTH LOAN AT WORCESTER

Worcester, April 23.—The Victory Loan was given a big boost when an exhibition of German war trophies on several cars and a big whippet tank visited the city. Thousands viewed the exhibition, particularly the tank, while Liberty Bond salesmen sold the Victory Bonds to the enthusiastic crowds.

——BUY VICTORY NOTES——

VICTORY LOAN TRAIN TO SHOW AT NORTH ADAMS

North Adams, April 23.—A Victory Liberty Loan train in charge of Trainmaster F. L. Sample will arrive here Sunday at 10:50 o'clock a. m. and will be open to the public during the greater part of the day. The train will comprise a baggage car, a tourist car and three flat cars containing a number of war relics.

——BUY VICTORY NOTES——

CLEVELAND STARTS THIRD DAY WITH OVER $60,000,000

Cleveland, O., April 23.—The Cleveland federal reserve district swings into the third day of the fifth Victory Loan campaign with $60,000,000 of its $450,000,000 quota subscribed. It was announced at headquarters that by night this figure will have been raised to $80,000,000.

——BUY VICTORY NOTES——

SENIORS LEADING IN LOAN DRIVE AT HARVARD

Harvard's drive in the Victory Liberty Loan campaign this morning reached $5,600. The senior class overtook the lead from the sophomores with a total of $2,200.

Richardson Quality

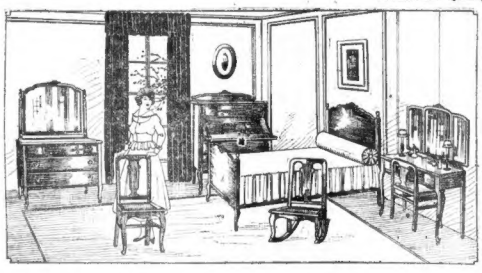

Buy Victory Bonds—and Good Furniture, Too

Now that the government asks you to Finish the Job, you will surely do your utmost to "come through."

Buying Victory Bonds is unquestionably the safest kind of an investment, and the same principle holds true in the purchasing of Good Furniture.

Illustrated above is a Queen Anne designed chamber suite that reflects character and refinement. Excellent construction throughout and finished in a beautiful walnut. Seldom if ever can you find such excellence in a moderately priced suite. Dresser, bed, toilet table and secretarial-chifforobe,

$249.50

RICHARDSON'S

20 Sudbury St. At Haymarket Square

The prime function of this company is to render a real Service to its customers. We know the high regard with which that service is held by our customers. We know it is one of our most valued assets, and one that will constantly grow for all time.

Here Is the "Breaker"

Where Coal Is Prepared for Domestic Use

YOU may always be sure that the tallest building in the vicinity of a mine entrance is the breaker. Built of wood, which best responds to the tremendous vibration to which the building is subjected, the breaker is of vital importance in making anthracite coal marketable.

The coal, as it comes out of the mine, is hoisted to the top of the breaker, drops by gravity, is crushed between rollers, passes over great iron screens, and runs through separating cylindrical screens and chutes. The slate and other impurities are removed by running water, or by hand-picking as illustrated in the main picture.

The coal passes downward as shown in the picture until the following sizes are all separated. The following table will be of interest to the public, as it gives the approximate sizes in which coal is obtainable:

Broken or Furnace	Thru 3½ inch mesh, Over 2⅝ inch mesh	Nut	Thru 1 inch mesh, Over ¾ inch mesh
Egg	Thru 2⅝ inch mesh, Over 2 inch mesh	Pea	Thru ¾ inch mesh, Over ½ inch mesh
Stove	Thru 2 inch mesh, Over 1 inch mesh	Buckwheat	Thru ½ inch mesh, Over 3/16 inch mesh

Small picture shows mesh over which coal is run.

Coal cars are run directly under the breaker, where the coal is fed into them. The coal you see passing in a Metropolitan truck has been carefully prepared in this way. It is all part of that responsibility to the public which we term Metropolitan service.

METROPOLITAN

SALES DEPT. TEL. 4600 FORT HILL COAL CO. 20 EXCHANGE PLACE

By Far the "Best Equipped for Service" Retail Coal Company in New England

Summer Furnishings

Jordan Marsh Company

Jordan Marsh Company

These April days find our Annex in complete readiness to provide whatever is New, Artistic, Practical and Necessary in the realm of Furnishings for the Summer Home, at the Shore or in the Country, including Furniture, Floor Coverings, Wall Paper, Lamps, Upholsteries, Awnings, Garden Furniture. Plan what you are going to need during the coming months. It will be to your advantage to buy them here from our large stocks.

Our Suite of Furnished Rooms

On the Fifth Floor of the Furniture Building is our famous Suite of Rooms, newly refurnished and redecorated. Each room suggests something new and artistic to home-loving folks as conceived and executed by our staff of interior decorators.

Our Interior Decorators

A visit will prove very enlightening as to the new thought in Summer Furnishings, and will give you a practical demonstration of the service of our corps of expert decorators which you may enjoy without charge.

Living Room and Sun Parlor Pieces, in Rattan and Willow in a wide variety of styles.

Furniture of Character
For the Summer Home

Piazza and Lawn Furniture in Cedar, Hickory, Novelty and Standard Canopies.

We are ready with all kinds of furniture, especially adapted to Veranda, Summer House, Lawn or Bungalow, shown in willow, rattan, reed, hickory and other appropriate woods.

The First and Fourth Floors in the Furniture Building are completely given over to its display. Other choice suites are to be seen on the Fifth and Sixth Floors, making the entire ensemble worthy of a visit.

For the Chamber.	For the Living Room.	Rattan and Willow.
Suites in Ivory from 130.00 to 664.00	Tapestry Suites from 90.00 to 425.00	Willow Arm Chairs, 8.00 to 36.50
Suites in Gray Enamel from 130.00 to 858.00	Wing Chairs from 38.00 to 315.00	Rattan Arm Chairs, 12.50 to 94.00
Hair Mattresses from 28.00 to 68.00	Davenports from 79.00 to 350.00	Rattan Suites, 125.00 to 398.00
Upholstered Springs from 22.50 to 70.00	Mission Arm Chairs, 11.50 to 40.00	Willow Sofas, Cushioned, 55.00 to 108.00
	Mission Morris Chairs, 30.00 to 60.00	Hickory Chairs from 3.25 to 9.00

Artistic Lamps
and Fireplace Fixtures

Our Lamp Section specializes in pieces that not only serve for lighting but add a touch of beauty to your furnishings. Colonial Andirons and Fire Sets, in fact, everything for the fireplace.

Mahogany Candlesticks .....75c to 4.50
Brass Candlesticks .....1.00 to 18.00
Brass Sconces for one, two or three candles .....1.50 to 5.00
Artistic Japanese Pottery Vase Lamps, for kerosene.....8.50 to 20.00
Japanese Rice Paper Lamp Shades, hand decorated .....3.50 to 6.00
Wicker Lamp Shades, silk lined.2.50 to 6.00
Electric Boudoir Lamps, mahogany, gilt carved wood, brass and glass...1.75 to 10.00
Boudoir Lamps, silk, paper, wicker .....50c to 10.00
Shades in great variety.....10c to 10.00
Electric Floor Lamps.10.00 to 32.50
Vellum Shades for Floor Lamps, 10.00 to 85.00
Andirons .....2.50 to 18.00
Fire Sets.....4.00 to 10.00
Fire Screens.....3.00 to 8.50
Andirons .....14.00 to 50.00
Fire Sets.....17.50 to 30.00
Fire Screens.....14.00 to 28.50
Wood Boxes and Baskets..13.00 to 45.00

Philippine Furniture

A choice selection of Rattan and Cane Furniture from the Philippine Islands.

Circular Conversation Seat with Table.....75.00
Hour Glass Tables.....28.00 to 45.00
Philippine Stools .....6.50 to 18.00
Nests of Tables at.....55.00
Arm Chairs.....35.00, 37.50, 39.00
Peacock Chairs at 52.00

Music and Merriment
For the Summer Days
Victrolas

A complete selection of models, in a wide choice of styles, finishes and prices.

For the Summer Home there are Cabinet Victrolas in Golden Oak, Fumed Oak, Weathered Oak, Circassian Walnut and Mahogany.

Portable Victrolas in several sizes for Canoes, Yachts and Camping Parties.

Auto Trunks, especially constructed for carrying small Victrolas.

And a complete selection of Records, Record Albums, and Victrola accessories.

Our Payment Plan

Makes it possible for you to purchase a Victrola with a small initial deposit, and monthly payments to suit your convenience.

Whether You Pay Cash or Make Deferred Payments the Price is Just the Same.

Appropriate Pictures for Your Summer Home

Display your good taste by purchasing your pictures from our carefully selected stock, suitable for country and sea shore homes. Maxfield Parish Pictures in beautiful colored effects; frames made to match tones in pictures. Prices 3.00 to 37.50

Hand Colored Photogravures and Colored Prints, in gold leaf frames. Prices.....5.50 to 45.00

Foreign Carbon Pictures of all the popular subjects; framed in mahogany finish. Prices, 4.50 to 32.00

Water Colors by well-known American and European artists, depicting the Old English flower gardens and winding Dutch canals, with old rural scenes; also many beautiful soft-colored landscapes; frames in gilt and gold leaf. Prices 2.75 to 69.00

Apple Blossom Scenes and Colonial Interiors, by Wallace Nutting. Prices .....1.00 to 40.00

Colored Venetian Pictures of the Grand Canal, Venice, showing many different views; framed in gilt, gold and mahogany finish. Prices .....4.50 to 22.00

Spring and Summer Showing of
Upholsteries and Draperies

The Summer home offers unlimited opportunities for exploitation of the new and striking creations in upholsteries, draperies and reproductions of fine tapestry patterns.

Our Showing of Exclusive Patterns Includes

Linens
Printed Linens, well selected stocks of the imported kind and some of domestic manufacture.

Velvets
50-inch wide velvets, in all the popular shades, heavy curtain portieres and furniture covering.

Damask
50-inch wide damask, new design and color effects, for draperies and furniture.

Cretonnes
Printed Warp Cretonnes, sometimes called shadows, soft pastel colorings, ideal for willow furniture and draperies.

Casement Cloths
50 inches wide, natural color, for French and casement window treatment.

Cedar Chests
Genuine red cedar, heavy stock, highly polished, mounted on castors, fitted with lock and key.

Utility Boxes
Covered with cretonne, white enamel trimming the inside of box.

Chair Seat Cushions
Made up with good quality filling, 2½ box, covered with cretonne.

In our Lace Curtain Section you will find light and airy suggestions for Summer. Ruffled Voile and Muslin Curtains.
Voile and Marquisette Curtains in plain edge or trimmed.
Lace Curtains of various styles and patterns.
If you wish to make your own curtains, so as to have something different, look at our yard goods, of muslin, voile, marquisette, grenadine and allover-nets in great variety.

Our Great Floor Covering Section
Is Ready With Exclusive Assortments of
Summer Floor Coverings

Last year our buyer visited Japan and China, collecting a wonderfully exclusive assortment of Rush and Grass Rugs, which are nowhere else to be found in New England. Most of these rugs, only recently arrived, are now being shown in our Floor Covering Section.

Our Domestic Collection Includes

Reproductions of Oriental Masterpieces, Wiltons, Axminsters, Scotch Wool Royal Wiltons, Cotton Rag Rugs.

La Belle Grass Rugs, 5.00 to 14.00
Novo Porch Rugs, 1.00 to 28.00
Rush Square Rugs, 18.00 to 36.25
Formosa Rush Rugs, 31.00 to 70.00
Kobe Straw Rugs, 2.00 to 9.25
Savoie Cotton Rugs, 3.65 to 9.00
Lyden Rush Rugs, Per Sq. Yd., 75c
Bozart Fibre Porch Rugs, 6.75 to 16.50
De Luxe Grass Rugs, 4.75 to 25.00
Colonial Hand Braided Rugs,
Alpha Tea Rugs, 4.25 to 21.00
Vogue Grass Rugs 4.00 to 20.00

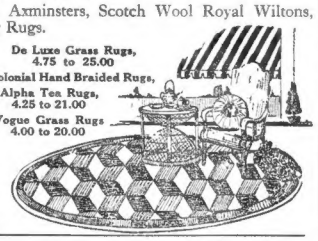

Straw Matting—In complete assortments of the finest imported stocks, purchased by our own representative on his recent visit to the Orient. Yard.....40c to 75c

Linoleums—In exclusive designs and colorings. Sq. yd.75c to 3.50

Oriental Rugs—Persian, Sarouks, Kaskans, Chinese, Kellels, Ivans, Dozars, Hamadian, Beloochistans, Mosouls, Shirvans, Mahals and Kirmanshahs. Ranging in prices from 18.00 to 2000.00

Swings, Folding Chairs
Camp Stools and Flags

Paris Swings made entirely of hardwood.
Child's size, 2 passenger.....9.00
Adult size, 2 passenger.....12.00
Adult size, 4 passenger.....18.00

Avon Swings, varnished hardwood, with painted uprights.
2 Passenger 8.50
4 Passenger 12.50

Camp and Folding Stools.
50c, 60c, 75c, 1.25 and 1.50
Folding Chairs.....1.25, 1.75, 2.00, 2.50

Flags, Flagpoles and Fixtures

The New Wall Papers
Are Here Ready for Your Selection

Have your wall papering done now. It is very inconvenient later on.

The patterns include many unique and original ones, offering charming new effects for every room in the house.

As always, selections here are made under the best conditions of display and light, and are sure to result satisfactorily.

Now is the Time to Order Your Awnings

To insure delivery at the time most convenient to you, and to assure a complete and satisfactory choice of materials.

All our awnings are custom-made in our own factory by skilled workmen who understand thoroughly the art of cutting and the perfect fitting on the frames.

Porch Awnings, Window Awnings, Garden Awnings
Wind Shields, Drop Shields, Porch Curtains
Hotel Apartments and Homes given special attention

High Grade Household Utilities
For Spring and Summer

Oil Cook Stoves—A complete line of Perfection and Puritan Stoves; absolutely reliable, odorless and smokeless. 15.50 to 56.00. A complete variety of Gas Stoves, Hot Plates and Ranges.

Refrigerators—We have the exclusive sale in Boston of the famous Bohn Syphon, used in Pullman cars and the best houses. Also the Leonard Cleanable One-Piece Porcelain Refrigerator.

We make a specialty of large-size Refrigerators, of oak and ash, lined with one-piece porcelain. Also a selection of more than 100 styles of Apartment House Refrigerators .....10.50 to 275.00

Nursery Refrigerators, in white enamel and oak finish, equipped with faucet. Especially convenient for Summer use. 6.00 to 8.50.

Ice Cream Freezers—Our White Mountain Triple Motion Freezer makes cream quickly and very fine and smooth. Always reliable. 3.00 to 9.00.

Aluminum Cooking Utensils—The lightest and cleanest ware made. We have the largest assortment in Boston. All the leading makes and prices always guaranteed.

Our Domestic Science Fireless Cookers, for baking bread, biscuits, puddings, pies and cakes, saves 75 per cent of your fuel bill, and keeps the house cool. Every cooker fully guaranteed.

Carpet Sweepers and **Electric Cleaners** make Spring house cleaning easy. A full line of Bissell Sweepers. 4.25 to 7.50.

Electric Vacuum Cleaners—All the leading makes, including Hoover, Royal, Frantz Premier.

Fancy China, Dinner Sets & Cut Glass
Appropriate for the Summer Home

Fancy China

Tea Sets, 17 pcs., for afternoon service. Large variety in English, French and Nippon china. Set.....5.00 to 55.00
Flower Bowls. All sizes. Splendid variety of exquisite colorings. Each.....50c to 7.50

Dinner Sets

Dinner Ware from our open stocks. An excellent assortment embracing 100 patterns in best borders, rich allover pattern, white and gold, encrusted border, together with many old Tiffan effects which can be purchased as wanted. Per set.20.00 to 750.00

Glassware

Punch Sets, for iced tea, including water pitcher with 6 handled glasses.....3.00 to 35.00
Vases. All sizes. Thin optic glass in green and crystal. Engraved and cut glass.50c to 50.00
Vinegar and Oil Cruets. Cut, plain and colonial pressed..55c to 8.50
Flower Bowls. Cut plain and tridescant glass.....1.50 to 10.00
Water Sets. Plain, colonial engraved and cut glass. Set.....2.00 to 50.00

Garden Furniture and Ornaments

Carrara Marble, Gray Stone, Reinforced Concrete Ornaments

Best Makes From America and Italy

The Gray Stone and Concrete patterns are also specialties to which we have given considerable thought and attention.

The Carrara Marble pieces include Fountains, Benches, Urns and Window Boxes, in a variety of exclusive shapes.

The Concrete pieces include Bird Baths, Pedestals, Jardinieres, Benches, Fountains, Sun Dial Pedestals and Gazing Globe Pedestals.

Pass Under the Arch of Victory
On the Centre Aisle of our Street Floor, Main Building, and Register Your Subscription to the Victory Loan at Our Bond Booth

Jordan Marsh Company

See Our Victory Loan Window Displays
Entire Washington Street Front Devoted to Them

UNIVERSITY PAYS TRIBUTE OF LOVE TO MRS. HEARST

Regents, Faculty and Students of Great California Institution Hold Memorial Meeting in Shadow of Buildings Erected by Her for the Advancement of Mankind.

San Francisco, April 23.—The children of Mrs. Phoebe Apperson Hearst, the faculty and students of the University of California, paid her yesterday one of the most beautiful tributes that could be offered to a woman.

Gray-haired professors, learned men and women, alumni, students—they gathered at the Hearst Greek Theatre to call her "Mother."

The services were the more impressive for their simplicity. They were an expression of love and reverence from hearts and minds enlarged by the opportunities which Mrs. Hearst had part in giving them.

Gratitude for the material gifts which Mrs. Hearst had bestowed lavishly upon the university and for the fact that death should have taken her away were but minor strains in the symphony that was built upon the theme of abiding joy left by a life of goodness and wisdom.

AS THE MEADOW LARKS SANG.

Above the theatre, meadow larks were singing on the hillside. A single wreath of lilacs hung upon the altar, suggesting that note of solemn and triumphant transition between life and death of "When lilacs last in the dooryard bloomed."

"We are gathered in Joy," said Jessica Blanche Peixotte, representing the alumnae. Her life meant opportunity to the rising generation."

Below the theatre clustered the buildings, quiet and deserted for the holiday which had been one of the happiest of Mrs. Hearst's works.

"She builded better than she knew," said John Alexander Britton, representing the regents.

A distinguished group in cap and gown, the faculty of the University and officers of the military school, in uniform, occupied the centre of the amphitheatre.

"Her children rise up and call her blessed," said Charles Mills Gayley, dean of the faculty.

Students came from their class rooms and dormitories with their customary accoutrement of textbooks under their arms.

NOTE OF UNIVERSAL FAITH.

"She was our best friend," said Frank Fox Hargear, president of the associated students. "We cannot think of the university without her."

Then in simple and heartfelt words one after another the various departments of the university paid their tributes. And when they had finished. President Benjamin Ide Wheeler said:

"The meeting is ended."

Deeply religious in its atmosphere, there was no note of creed or church. The memorial services sounded that note of common and universal faith which men have striven vainly as yet to reach.

A section of the theatre had been reserved for relatives of Mrs. Hearst. Mr. and Mrs. William Randolph Hearst, Mr. and Mrs. Apperson, Mr. and Mrs. Edward H. Clark and practically all of the relatives in the vicinity of the bay district were present.

President Wheeler said:

"We are not here not to mourn so much as to set forth the record of a youthful and noble life. Phoebe Apperson Hearst: gentlewoman and public servant. By native instinct she followed the quieter paths, but the possession of power and of rare gifts of mind opened before her a duty toward her fellow-man which she did not evade.

A BURNING DESIRE.

"So bring light and love into the life of others, that was her burning desire. To forward every good purpose which helped young progress their birthright, this was open door to obligation. As public school teacher led on through one thankless task after another to opportunity to one trusteeship after another, and to the regency of the university, from whose meetings, after assumed the trust, she was seldom absent.

"She rejoiced in the continuous tides of young life which refreshened the brook beds of her college as from some fountain of perpetual youth. She heard, gladly, the voice of children. Art and love of beauty, as hand maidens of order, commanded her zeal, and her first interest lay in these early arts of human life which represented the emergence of human personality into the light.

"One of her last desires was personal, and that proved her death-bed wish that she might live to build one of the buildings whereby shall be the first unit of that art museum which she had planned for and gathered collections already given to the university.

"In these last days her mind singularly clear she was always thinking of the many things she had yet to do, and managed to send the most injunctions to give so much to do, and the hours so short.

"It was a full, rich, abundant life that we lived, a life abroad as always in part, often in pain, but a great, life—a great life, gloriously worth while, because those who lived that the community wherein she lived is greatly and nobly bettered thereby.

"Phoebe Apperson Hearst—gentlewoman, public servant—as blessing to her day and generation. I introduce to you the first speaker of these exercises, one who is not here to represent women—she represents herself, the university and the alumni body—Dr. Jessica Blanche Peixotto."

DR. PEIXOTTO'S TRIBUTE.

Dr. Peixotto said:

"When we gather here we gather not, as our President has said, to mourn, but to commemorate; to look backward that we may learn more bravely, more really to live; that we may go forward through what we learn from the lives finished perfectly.

"This woman whom we gather here to think about led a life that more than ordinarily expressed a life of a perfect round. There are thousands who have lived for culture, for beauty. There are thousands who have lived strongly and intensively for the joy of living, for the service of life.

"But we think today of one who did live the round of life. Possessed of more than the average of education, of much more than the usual amount of beauty and personality; possessed of wealth, of opportunity of travel, she never let any one of these presumed-to-be lures of life turn her from life's real substance.

"She lived fully, freely, bravely, and because she lived that way, we gather here to rejoice in having known her, in having perhaps, most of all, known her as our Mrs. Hearst.

"I am thinking of her as an alumna of this university should think of her. I am thinking of her even as one Mrs. Hearst. I am thinking of her in the days when I was a student here. She came first about this university, a gentle, beautiful presence, that first of all brought thoughts of beauty, of personality, of kindness, of womanhood."

—BUY VICTORY NOTES—

EAST BOSTON FORESTERS ACTIVE IN LOAN DRIVE

Five hundred members of the East Boston Courts will participate actively in the local membership drive of the Massachusetts Catholic Order of Foresters during the week of May 11. Joseph A. Coyle is chairman of the executive committee, and every parish in East Boston is co-operating in the drive.

—BUY VICTORY NOTES—

GOV. BEECKMAN TO BANQUET MOVIE STARS

Providence, April 23.—Movie stars who will visit this city April 24 to attend the movie ball for the French orphans will rub elbows with society before attending the ball as Governor Beeckman is arranging a dinner in their honor, at which it is whispered, Newport society will be present.

—BUY VICTORY NOTES—

Teamster Hurt in Fall

Patrick Hopkins, forty-five, a teamster for the Boston Elevated, fell from his wagon at his home in front of No. 822 East Second street, East Boston. He was removed to City Hospital with a deep cut over the right eye and a bruised foot. He lives at No. 140 Q street, South Boston.

Where the American Is Selling Fish at Cost Price

FISH AT 5 CENTS A POUND

Lynn—No. 88 Monroe street, Wilson's Market

Roxbury—Dutton's Store, Ruggles and Washington streets.

Dorchester—No. 1310 Dorchester avenue, Fiele Store.

South End—Corner of Milford street and Shawmut avenue.

Cambridge—No. 709 Main street, near Lafayette square.

Charlestown—No. 97 Main street.

FISH AT 6 CENTS A POUND

Worcester—No. 100 Southbridge street, near postoffice.

Nashua, N. H.—Big Food Value Store, Railroad square.

MORE MARKETS TO OFFER FISH AT COST

Only American Stores Now Offering Fresh Haddock at Five Cents

Several new sites are being considered for Boston American Fish Markets. In South Boston, which has proved to be one of the chief fish-buying centres, efforts are being made to secure a store which will serve the big population of this section.

A new site not far from the old one is now under consideration and residents of South Boston interested in lowering the cost of living should read every edition of the Boston American daily for notices of the opening of a new store in their locality.

A new store in Lowell is also in contemplation, as are stores in Hyde Park, Brockton and Quincy.

Fresh fish will shortly be coming into the Boston market in quantity and fixtures are being arranged in the Boston American Fish Stores to handle all varieties of fresh fish at rock-bottom prices.

Yesterday the Boston American Stores, through the preparations made by Allen A. Mills, were the only stores in Greater Boston able to offer freshly caught haddock at five cents a pound.

Owing to comparatively small receipts the wholesale price of this variety took a jump, and the retailers found themselves unable to sell fresh haddock for less than 7 or 8 cents. But the Boston American stores, working always in the interests of the public, were still selling haddock at 5 cents a pound.

Allen A. Mills, from his office at No. 101 Tremont street, continues to ship vast quantities of fresh caught cod and haddock, finnan haddie and salt codfish to all sections of New England.

—BUY VICTORY NOTES—

HEARING SATURDAY ON BAY STATE PURCHASE

Judge James M. Morton, Jr., in the Federal Court has set next Saturday for a hearing on the question of confirmation of the sale of the Bay State Street Railway Company which was sold at auction for $3,650,000 to Arthur L. Glidden, representing Lee, Higginson & Co., reorganization managers for the company.

According to present plans the company's property will be turned over to the Eastern Railway Company April 30, so that the trustees, appointed under the special act of the legislature, may assume control May 1.

—BUY VICTORY NOTES—

BOYS FIND 400 PAIRS OF STOLEN ARMY BLANKETS

Portsmouth, N. H., April 23.—Four hundred pairs of army blankets that had been stolen from the government storehouse at Atlantic Heights were found near here by boys gathering mayflowers. Napoleon Lassard, in whose camp some of the stolen property was found, was arrested.

—BUY VICTORY NOTES—

Open Hospitality House

The 101st Engineers have opened a hospitality house and information bureau at No. 5 Arlington street for members and their families, open from 10 a. m. to 5 p. m.

FRANCE WANTS OVER MILLION ITALIANS

Needed for Rebuilding; Italy, Preparing for Enormous Emigration, Watches U. S. Laws

Paris, April 23.—The French government has appealed to Italy to furnish over 1,000,000 workmen, mostly laborers, to assist in rebuilding Northern France, it was learned today. Italy replied that she was disposed to grant the request, but at the same time desired assurances that France would not object to the building of Italian schools for the children in the workmen's families.

The French government has not yet consented, and the negotiations have been temporarily suspended. It is believed, however, they will be concluded in a way satisfactory to both sides a little later.

In the meantime Italy is preparing for a gigantic emigration movement, it is believed that there will ease the economic situation and lighten the burden on the labor market. Naturally the Italian government is anxiously watching any tendency to revise the immigration laws in the United States.

But, regardless of any action that may be taken by the American Congress, it is believed that there will be enough work in the war-devastated regions of Europe to care for all of the Italians who wish to leave home. France and Belgium could take care of 2,000,000, it is thought.

So far 700,000 Italian troops have been demobilized, and there are still 2,500,000 with the colors. A large number will be retained in the service until land and sea transportation facilities get better, so as to assist the emigration movement.

—BUY VICTORY NOTES—

$100,000 HEART SUIT BY FORMER HUB SALESMAN

Philadelphia, April 23.—Horace G. Fetterolf, a wealthy Germantown manufacturer, did not break up the home of Laurence M. O'Loane, a one-time Boston salesman, "because there was no home to break up," according to his allegations. Fetterolf is defending a suit for $150,000 heart balm brought by O'Loane. In his affidavit of defence, Fetterolf claims that he met Mabel O'Loane in Boston as "Miss Hutchinson," and that she represented herself as a single woman. It was long after that he learned she was married and had a son.

Trench Hat FREE Tomorrow

3 DIE, 2 HURT WHEN TRAIN HITS AUTO

Limousine, Containing Lynn Men, Hurled 40 Feet at Newburyport Turnpike

Peabody, April 23.—Three men are dead and two others are suffering severe injuries as a result of a collision between a limousine and a Boston and Maine train at the Newburyport turnpike crossing here. The automobile was hurled forty feet and was wrecked.

Two of the three men all prominent residents of Lynn, were killed outright. The third died in Thomas Hospital. The dead are:

JAMES H. EMMONS, seventy, Brookfield street, Lynn.

JAMES E. NEIL, seventy, Lynn.

LOUIS M. WINSLOW, No. 27 Nahant street, Lynn.

Those injured:

WILLIAM A. BROWN, No. 27 Nahant street, Lynn.

GEORGE A. WARDEN, chauffeur, No. 250 Eastern avenue, Lynn.

The chauffeur was pinned under the machine.

The party was returning from the review at Camp Devens. The automobile approached the grade crossing at a speed said to have been between 20 and 25 miles an hour. The chauffeur did not see the oncoming train.

Neil was a retired tailor and Emmons a retired last manufacturer.

Winslow was a prominent leather manufacturer and banker of Lynn. He is survived by a widow, two sons and a daughter.

Neil is survived by a wife and four daughters, and a widow survives Emmons.

Katherine T. Whalen of Brookline, Bride of Dr. Fennessy

The marriage of Miss Katherine T. Whalen, daughter of Mrs. Sylvester Whalen, No. 1714 Beacon street, Brookline, to John F. Fennessy of Dorchester, took place today at St. Aidan's Church, Brookline. Rev. Dr. John T. Creagh officiated at the nuptial mass.

The bride's brother, Sylvester M. Whalen, gave her in marriage, and her sister, Frances, was maid of honor. Dr. John Kelly of Dorchester was best man. The ceremony was followed by a reception and breakfast at the home of the bride.

Dr. Fennessy is a son of Jeremiah G. Fennessy, a deputy sheriff of Suffolk County. He is a practising physician in Dorchester and is head of the visiting medical staff at the Carney Hospital. He has recently been released from the army, where he served as captain of the Medical Corps stationed at the embarkation hospital, Newport News. For the past three months he has been in charge of the medical service there. He is a graduate of the Harvard Medical School. The bride is a graduate of Radcliffe.

Dr. and Mrs. Fennessy will live at No. 15 Adams street, Dorchester.

BROCKTON BOY, REPORTED MISSING, WINS

Brockton, April 23.—Beatings came to Mrs. Henry Dyer Reed avenue, in the form of her son, Private Charles Dyer viously reported missing in not only very much alive had been decorated with Guerre. The joyous info contained in a letter to the Lieutenant Henry J. Lajoie of lon, a surgeon, now stati

—BUY VICTORY

PROF. HART STR FOR LEAGUE O

Westfield, April 23 nations offers the en another war within a more terrible than recently ended. Pr Bushnell Hart of H told the Connecticut gational Club here.

that America must e aloofness of the Monroe

—BUY VICTORY

HOLDERS OF NARCO TO REGISTER BY

Whether or not registra the Harrison narcotic law the additional tax due Mar plication for registration ventory showing narcotics must be filed with Collecto ternal Revenue John J. M or before Friday. Blanks h mailed to all registrants.

—BUY VICTORY NOT

SUFFRAGE BILL PASS PENNSYLVANIA

Harrisburg, Pa., April ollution to submit to the Pennsylvania in 1921 a franchise amendment to the was passed in the Hou It now goes to the Sen olution must pass the assembly in 1921.

When you're starting for the Movies

Slip a TOURAINE ALMOND BAR into your pocket. A good picture shows is all the better for a good bite to go with it. And you know that TOURAINE CHOCOLATE —Made the Real French Way— and lots of almonds—is a feast to itself.

Listen, Boston!

Do you want the B-E-S-T?

BEFORE I went into the Almond Bar business I knew there was room—plenty of it—for a *best* almond bar.

There was a best cracker; a best flour; a best corn flake; in fact, a best of almost everything.

Why not a best almond bar?

I know and you know that you can't make a best anything unless you use the best materials.

Most people agree that chocolate made the French way is the best. It is mellow, rich and crispy—it tastes just *right.*

I went over to France to find out for myself how to make *that* kind of chocolate—and you bet I found out.

People who know will tell you that the best almonds come from Italy and Spain. They're big and sweet, and roast to a flavor that cannot be matched.

My Touraine Bars are chock-full of those almonds. I won't use any other kind.

Now, how can I put the best chocolate, the best almonds, lots of them, in my Touraine Bar and sell it for not one cent more than other bars?

I couldn't, if it weren't for my automatic chocolate mixer, thermo, moulder, and cooler, all-in-one.

The process is mine. The machine is mine.

It took me over two years to perfect that machine; with it, it costs me less money to put 50% more almonds in my Touraine Bar than it does the fellow who s-l-o-w-l-y drops them in one-by-one.

Touraine Bars come in the Yellow Packages, not "chocolate-colored" ones.

And I'm making 1,000,000 of them every day.

Harry B. Duane, President
THE TOURAINE COMPANY

MADE THE REAL *french* WAY

Touraine

CHOCK-FULL OF ALMONDS

The Touraine Company, Manufacturers and Wholesale Distributors, Causeway and Medford Streets, Tel. Richmond 2485

Says Thick Sluggish Blood Should Be Purified

A Greasy, Pimply Skin, a Foul Odor to Perspiration, Boils and Aches and Pains All Banished by Sulpherb Tablets. Like Grandma's Remedy for Spring.

Take these tablets made of sulphur, cream of tartar, calcium sulphide and extracts of rare herbs and take regularly for a month or so, and you can drive the poisons out of your system. Sulpherb Tablets are wonderful to overcome constipation, sluggish liver and kidneys, and they quickly start all the eliminative organs working. They "flush the sewers," as it were, and you will feel their fine effects all through spring and summer. Headaches, eczema, neuralgia, rheumatic pain, constipation and kindred ailments due to poisons in the blood all go, the skin clears, pimples and boils are absorbed and pass off through the proper waste channels. Every package is guaranteed so you can prove it easily. Good for children and adults. All druggists 50c per sealed tube. Get Sulpherb Tablets (not sulphur tablets).—Advertisement.

Remarkable Offer $1.00 A WEEK

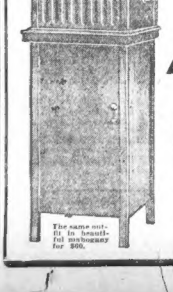

Pathe Phonograph
BEAUTIFUL GOLDEN OAK MODEL

The machine with an international reputation. Plays all records. The surprise ball does away with needles and their expense.

ONLY $50 FOR ENTIRE OUTFIT

Never before in the history of Talking Machines was such a great bargain offered to the public. This model is beautiful, artistic and impressive. The greatest $50 worth in America. Makes a $100 impression.

Illustration (actual photograph) shows combination model cabinet and machine.

Open Daily Till 5:30. Sat. Till 8 P. M.
Jewelers Bldg. 5th Floor.

LENOX JEWELRY CO.
373 Washington St. Boston

QUIZ PARENTS OF WIFE HELD AS SLAYER

Police Seek Light on Married Life of Mr. and Mrs. Fisher

Boston police are in Lewiston, Me., today seeking from the parents of Marie Olivine Fisher of No. 529 Columbus avenue, a history of the wedded life of the twenty-year-old girl and her twenty-four-year-old husband, Eugene Fisher, who was found dead in bed at their home yesterday with a thirty-eight calibre bullet in his brain.

The girl still maintains her innocence of the murder of her husband, but the police say they have evidence at the present to fill one of the gaps in the story with herself, but that her courage failed her when it came to a plan for self-destruction.

The girl is the daughter of Mr. and Mrs. Henry Taylor, highly respected residents of Lewiston. The latter confirm a story that their daughter is near nervous breakdown as a result of the tragedy, which has shocked Lewiston, where the young couple were well known.

'TOTE OF GOSSIPING TONGUES.

The father of Eugene Fisher lives at Minot, Me., not far from Lewiston. He also will be questioned by Police Sergeant William J. Carey of the East Dedham street station.

A letter found among the effects of Mrs. Fisher conveyed a farewell to her mother, according to Medical Examiner Leary, and expressed a determination to do away with herself and her husband. This letter was never delivered, but Mrs. Taylor will be cross-examined as to whether other letters of the same tenor were ever written by her daughter.

The letter is written in French, and spoke of "gossiping tongues" as the reason for her decision. The Fishers have had a stormy existence since they were married two years ago, say family friends who have told their stories. The young husband was in the navy, serving on the transport America, and was a member of her crew when she sank at the docks in Brooklyn.

He was discharged in February, and brought his wife from her Lewiston home to the apartment he had prepared for her in the South End. Their life was no happier there, evidently, for neighbors have testified that their quarrels in the last few weeks were frequent and of increasing violence.

Two letters, found among Mrs. Fisher's personal effects after her arrest are in the possession of Medical Examiner Leary. The one to her mother requested that "Eugene and herself be buried together in the Lewiston cemetery where members of her family have always been laid to rest." It asks forgiveness for the proposed deed.

REVEALS SUICIDE PLAN.

The second letter is in English, and is addressed to the police. It is the strongest link in the chain of evidence against her. It speaks of the slandering tongues which had assailed her and declared she could stand it no longer.

The letter signified her intention to commit suicide, and stated that she would not permit her husband to live after her, and have his mind poisoned against her by the gossips who were ruining her reputation.

The letters were found in the waste paper basket in the Fisher home after the shooting, and had been torn to pieces. Examiner Leary pieced them together, and will turn them over to the district attorney's office.

The letters in the hands of the authorities and the testimony that Mrs. Fisher purchased the revolver which was found lying on her husband's dead body yesterday, are the principal features of the State's case against her.

—BUY VICTORY NOTES—

U. S. TRANSATLANTIC SEAPLANE GIVEN TEST

Rockaway Beach, L. I., April 23.—The N C-3, conceded to be the best equipped of the three United States naval seaplanes being groomed for the transatlantic flight, was taken from her hangar today and tuned up for a flight. Flying conditions were

MY TIRED FEET ACHED FOR "TIZ"

Let your sore, swollen, aching feet spread out in a bath of "Tiz."

Just take your shoes off and then put those weary, shoe-crippled, aching, burning, corn-pestered, bunion-tortured feet of yours in a "Tiz" bath. Your toes will wriggle with joy; they'll look up at you and almost talk and then they'll take another dive in that "Tiz" bath.

When your feet feel like lumps of lead—all tired out—just say "Tiz." It's grand—it's glorious. Your feet will dance with joy; also you will find all pain gone from corns, callouses and bunions.

There's nothing like "Tiz." It's the only remedy that draws out all the poisonous exudations which puff up your feet and cause foot torture.

Get a 25-cent box of "Tiz" at any drug or department store—don't wait. Ah! how good your feet get; how comfortable your shoes feel. You can wear shoes a size smaller if you desire.—Advertisement.

EUGENE FISHER, VICTIM IN TRAGEDY, AND WIFE

Eugene Fisher and youthful wife, Marie, who, it is charged, shot him to death. Letters show she also planned suicide, but that her courage failed. Slanderous tongues, according to these letters, drove her to her tragic deed.

War Work Hastens Death of Prof. Files of Bowdoin

Professor George T. Files, one of the faculty of Bowdoin College at Brunswick, Me., died in the Deaconess Hospital in Boston today. His death was hastened, according to his physicians, by his strenuous activities in France as a Y. M. C. A. recreation director for a year. Professor Files returned from overseas about two months ago.

From 1891 until the United States entered the war, Mr. Files was professor of German at Bowdoin. He received the degree of Ph. D. at Leipsic University and held the degree of Master of Arts from Bowdoin.

Professor Files was president of the Maine Automobile Association and was very active in agitation for better roads in Maine. He leaves a wife.

—BUY VICTORY NOTES—

FARMER KILLS SON AS HE STARTS UP TRACTOR

Pittsfield, April 23.—Run over by a farm tractor driven by his farmer, Harold J. Sesco, three years old, died on the way to the hospital. The boy was standing in front of the machine when it started, and his father failed to see him until too late.

Harvard Bull-Killer Wears Shining Gold Pieces on Vest

Domingo Lanx, the Peruvian bull-killer and Don Juan, startled his Harvard friends by strutting proudly across the college yard with ten gleaming gold pieces attached to his vest. When his friends asked him about his latest creation, he showed them cuff links made of $20 gold pieces and also pointed to his scarfpin, which was nothing but a $5 gold coin.

Topping off his regalia with a walking stick valued by the student at $2,000, Domingo has been keeping the Cambridge college boys wide awake ever since he arrived here a few months ago. He first opened their eyes when he said that American girls are the best in the world, and that he was going to marry one before he returns to his cotton and sugar plantations down on the plains of Peru.

—BUY VICTORY NOTES—

SPRINGFIELD HOD CARRIERS TO ARBITRATE

Springfield, April 23.—Springfield's hod carriers' union asked an increase from $4 to $5 a day. The contractors refused to grant, offering $4.40 a day. The dispute will be settled by arbitration.

A Hood's Milk Baby

Name on Request

Good Health is every baby's Birthright!

DON'T take the tiniest bit of risk where baby's health and safety are concerned. If you would see your child grow sturdy and smiling, with sparkling eyes and glowing cheeks—

Use HOOD'S MILK

Clean—Pure—Safe

If you have a child, you are entitled to your copy of "The Hoodsies" A jingling rhyme book for children. Send for it.

More money was spent in one year to safeguard Hood's Milk than was spent by the State to inspect all the milk sold in the Commonwealth.

H. P. HOOD & SONS—*Dairy Experts*

Buy U. S. Government W.S.S.

COURT FIGHT ON FOR CASSIDY MILLIONS

Noted Boston Lawyers in the $6,000,000 Case at Bangor, Me.

Bangor, Me., April 22.—The fight for the Cassidy millions began here today in the Supreme Court. Prominent Boston lawyers are opposed to each other in the case.

The estate of the late John Cassidy, banker, lumber man and merchant, is estimated as between $5,000,000 and $6,000,000. According to the terms of the will as annuity "not to exceed $10,000 a year" was left to three children and one grandchild. These are the four now making an appeal.

Another son, James W. Cassidy, is defending the will, claiming that the annuities are sufficient for all reasonable wants of his brothers and sisters, and that their father did not consider that they were capable of handling large sums of money.

Those contesting the will are Mrs. Mary A. Murphy, Mrs. Clara E. O'Brien, daughters of the dead millionaire; John Cassidy, a son, and wife for

Keyths Lucille Rice, child of a deceased daughter, who is represented by her father, John H. Rice. The only other heir is their brother, James W. Cassidy, who under the will was appointed administrator, with the same annuity as the others, but with a salary of $10,000 a year for his services in management of the estate.

James is said to have been always closely associated with his father in their various business concerns and has accumulated more than a million of his own.

The contesting heirs claim that their father was not of sound mind when the will was made; that the document is not a true expression of his intentions, and that he was unduly influenced. Each demands an equal share of the property, which, they contend, was the division long ago intended by their father and by him so stated to them.

Among the matters of unusual interest that will be introduced in the hearing is the expenditure by James W. Cassidy of $150,000 for a tomb for his father and himself in Mount Pleasant Cemetery. This he claims was built at his father's personal expense.

A great array of counsel has been engaged. Those for the will being Sherman L. Whipple of Boston, Ryder & Hudson of Bangor and Bertram L. Smith of Patten; for the contestants, Daniel Cranley of Boston, William R. Pattangall of Augusta and Fellows & Fellows of Bangor.

—BUY VICTORY NOTES—

BAD WEATHER AGAIN DELAYS OCEAN FLIGHT

St. John's, N. F., April 22.—Bad weather again held up the start of the transatlantic airplane flight today. It rained and the air was thick

8-Hour Day at Last For Domestic Service

The eight-hour day for domestic service!

At last the millennium for wage-earners who have toiled in the kitchens of their mistresses "from rosy dawn to dewey eve"—and long after that.

A Boston paper, fulfilling the prophecy of students of domestic economy, heralds the advent of THE DAY, in its advertising columns. A Brookline woman advertises for "an intelligent woman to do domestic work on business house hours, 7:30 to 4:30; hour for lunch. Live at your own home and hang yourself."

The servant girl is coming into her own. With an eight-hour day, an hour for lunch, time that she can actually call her own, her evenings to herself, she can look upon the factory girl and the office girl with disdain.

The eight-hour day for servants indicates the abrupt ending of the servant problem and the coming into the discard that period when it was true that "woman's work is never done."

—BUY VICTORY NOTES—

Boston Explorer to Speak

Tonight at 7:30 Dr. Hamilton Rice, the Boston explorer, will talk at the Copley-Plaza, describing his work of the past nineteen years in the south American jungles. The lecture has been arranged by the New England Division of the American Committee for Devastated France.

SALEM'S FORMER MAYOR, HOWARD, WEDS ACTRESS

Now a New York Jeweler, He Marries Janet DeMarr, Dancer of the Stage

Arthur Platt Howard, author, former "boy" mayor of Salem, and now a jeweler in New York, is married again, according to the announcement of his attorney, Edward J. Carney of Salem. The bride is an actress, Miss Janet DeMarr, who has appeared as a dancer in several Broadway productions.

The bride's father, the late John E. DeMarr, was a diamond merchant in Chicago. The bride is twenty-three and attracted favorable notice from theatrical critics on account of her beauty and grace.

Howard, "broke," appeared in Salem in 1908 and began a spectacular career in politics and newspaper work. During his campaign for mayor he was arrested for libel, jailed on refusing bail and went on editing his newspaper from within prison walls. He was elected. He was divorced from his first wife, Mrs. Annie L. Howard, of New York, for desertion.

10 Down 100 Seidels of 2.75 P. C. Beer, and Stay Sober

Newark, N. J., April 23.—While the courts, revenue agents and brewers are arguing whether 2.75 per cent. beer is intoxicating, ten Newarkers have essayed to prove it is not. Twenty men gathered in a restaurant here to test the new brew that has just been put on the market.

Ten "victims" were selected, and to each was allotted ten large seidels of the 2.75 variety. According to the stories in circulation today, each of the ten consumed his portion without showing signs of distress.

It is said Dr. Charles A. Reasewater, chief of the Narcotic Clinic of the Health Department, was in charge of the experiment in an unofficial capacity.

—BUY VICTORY NOTES—

SALEM GIRL TO WED BEDFORD HERO FLIER

Bedford, April 22. — The engagement of Miss Alice Gilbert Smith, daughter of Mr. and Mrs. J. Foster Smith of Salem, and Lieutenant William Fitch Loomis, son of Judge Elihu G. Loomis of the Great road, this town, is announced. Lieutenant Loomis is attached to the 213th Aero Squadron, lately returned from France. He is an Amherst College graduate. He received the Croix de Guerre and has been cited for distinguished services. Miss Smith, a graduate of last winter, is a member of the class of 1919 at Smith College and graduates in June.

Filene's Closed all day Friday

Sketched on the left, colored voile blouses with white madras stripes. Collar and cuffs are white piqué, with fluted edges. $3. Peach, blue and rose stripes.

Sketched on the right, full-back blouses of white voile, with collar frills of checked voile. $3.

$3 $3

Filene's—mail orders filled—fifth floor

Sketched above, some flattering $3 blouses for women

The suit sketched is men's wear serge, with the newer long-bloused waistline. The suits have broaded vests and can be worn with or without a blouse beneath. $38.75.

Three styles of new tablier suits at $38.75.

Women's new TABLIER suits of men's wear serge, $38.75

One is sketched above—there is another blouse-model with pin-tucked coat and skirt—and a straighter suit with narrow tied string belt.

All the suits have tablier (apron) vests of blue-and-gold brocade.

Note: These tablier suits have possibilities of variety limited only by the number of separate vests a woman owns.

Filene's—mail orders filled—fifth floor

Children's gingham bloomer dresses, $1.65

More kinds of little gingham dresses than you can probably imagine, from gingham bloomer dresses at $1.65 (sizes 2 to 6) to dress-up ginghams at $7.50.

$2

Children's white play shoes, guaranteed soles, $2, $2.25

Light as a feather, with thick chromed elk soles, uppers of split calf. The soles are worth 75c. We expect them to wear 75 days. If they should wear only 25 days, we will resole them for 25c; if 50 days for 50c; and so on. Sizes 7 to 11, low, $2; high cut, $2.25.

75c for children's good mercerized-and-wool shirts

They are nice and soft, well finished, high necked and long sleeved. Sizes up to 3 years.

Little cotton and wool bands, 35c.

Filene's—mail orders filled—third floor

Filene FUR STORAGE

cleans the furs (blown) insures them (air) calls for them delivers them

No extra charge for calling and delivering (Filene—sixth floor or by mail or phone Beach)

VICTORY BONDS

VICTORY BONDS, 4½% interest bearing, maturing in four years—the last issue and the best. On sale, street floor.

A war-picture in tricolor, painted by Mr. Arthur M. Hazard to further the Victory Loan, is on view on the street floor, over the main bank of elevators.

No Man's Land has been compared to the "Bad Lands of Montana." Perhaps you have never seen either, but you can see the devastation in France in duplicate in miniature in the big corner Summer-Hawley Street Filene window.

Women's gingham dresses, $8.75.

Clean-cut ginghams make these clean-cut frocks, $8.75

Simple enough to appeal to most any woman. They are absolutely unfrimmed except for rows of pearl buttons which outline the bib blouse. In several different plaids. Sizes 34 to 44.

In the Women's Lower Priced Dress Shop, which specializes on just such little frocks as this, $10 and less.

Filene's — mail orders filled — sixth floor.

Van Dyke flounced changeable taffeta petticoats, $3.75

A trio of pin tucks follow the Van Dyke points all around and so does a tiny little ruffle. Lovely tones of orchid, cerise, navy, emerald, Royal, gold and turquoise. Lengths 36 to 40.

Filene's — mail orders filled — third floor.

Dress-like aprons in PLAID percales, $1

Plaids are a bit unusual in $1 aprons. They truly look very dress-like. They are dark enough to be practical—tans, blues and greens, especially. Three sizes, small, medium and large. $1.

Filene's — mail orders filled — third floor.

VICTORY MEDAL FOR MEN OF U. S. ARMY

Battle Clasps Will Also Be Awarded U. S. Troops Who Served in France

Washington Headquarters Soldiers' Service Bureau, April 22—General March, chief of staff, has furnished the Soldiers' Service Bureau of the Hearst newspapers with the revised regulation, consisting of the new war service medal, to be known as the Victory medal, the battle clasp and the conditions under which the ribbons may be worn pending the issuance of the Victory medals. The regulations, just announced, are as follows:

War service medal: 1—A war service medal, to be known as the Victory medal, will be awarded to all officers and enlisted men who served on active duty in the army of the United States at any time between April 6, 1917, and November 11, 1918, and where service was honorable.

BATTLE CLASPS.

2—Battle clasp will be awarded for each of the following major operations:

To be eligible for a battle clasp the officer or enlisted men must have actually participated under orders in the engagement.

A—Somme defensive—Between 21st of March and 4th of April, 1918.

B—Between 9th of April and 27th of April, 1918.

C—Aisne—On the Chemin des Dames and northeast of Rheims, between 27th of May and 6th of June, 1918.

D—Montdidier-Noyon—Between 9th of June and 15th of June, 1918.

E—Champagne-Marne—Between 15th of July and 18th of July, 1918.

F—Aisne-Marne—Between 18th of July and 6th of August, 1918.

G—Somme offensive—Between 8th of August and 11th of November, 1918.

H—Oise-Aisne—Between 18th of August and 11th of November, 1918.

I—Ypres-Lys—Between 19th of August and 11th of November, 1918.

J—St. Mihiel—Between 12th of September and 16th of September, 1918.

K—Meuse-Argonne— Between 26th of September and 11th of November, 1918.

L—Vittorio-Veneto— Between 24th of October and 4th of November, 1918.

3—Clasps will be awarded to each officer and enlisted man who served overseas and is not entitled to a battle clasp under paragraph 2, as follows:

A (France)—For service in France between April 6, 1917, and November 11, 1918.

B (Italian)—For service in Italy between April 6, 1918 and November 11, 1918.

C (Siberia)—For any service in Siberia.

D (Russia)—For any service in European Russia.

E (England)—For service in England between April 6, 1917 and November 11, 1918.

STARS FOR CITATION.

4—A bronze star three-sixteenth of an inch in diameter will be placed on the service ribbon for each battle clasp awarded. When an officer or enlisted man has been cited in orders issued from the headquarters of a force commanded by a general officer for gallantry in action, not justifying the award of a medal of honor, distinguished service cross or distinguished service medal, he will wear a silver star for each such citation.

5—Pending the procurement and issue of the Victory Medal, organization commanders are authorized to permit these serving under them to wear the service ribbon and star to which they are entitled as shown by thereof.

—BUY VICTORY NOTES—

Y. W. C. A. TO ENTERTAIN SOLDIERS' RELATIVES

Arrangements for cots and meals and the entertainment of relatives and friends of Yankee Division men have been completed by the Y. W. C. A. Hospitality Committee, of which Mrs. Arthur C. Badger is chairman. Others actively interested are Mrs. William Coolidge, Mrs. George C. Lee, Mrs. R. Wesley Preston, Mrs. Richard Thorndike, Mrs. Edward S. Mills, Mrs. Walter J. Dodd, Mrs. Louis R. Speare, Mrs. James Wheelock Spring, Mrs. Lindan W. Rogers, Miss Susan Lee and Mrs. Harold C. Sears.

—BUY VICTORY NOTES—

FREE SEATS FOR Y. D. MEN AT BRAVES FIELD

Free seats for Y. D. men in uniform have been reserved at Braves Field both tomorrow and Friday evenings for the Boston-Chicago baseball game in connection with the Yankee Division celebration. A big portrait of General Edwards at the works is to be a feature of the show.

Smith Sights Good Weather for the Y. D. Parade

Forecaster Smith, at the Weather Bureau, announced today:

"From all indications Boston will have good weather for the Yankee Division parade on Friday."

Today's forecast is: "Fair tonight and Thursday, not much change in temperature; moderate, variable winds."

There is unsettled weather in the interior today, and rain is falling in the Ohio and upper Mississippi valleys. It is colder in the northwest and warmer in the west and south.

The lowest temperature in New England was 32 at Northfield, Vt., and the highest 48, at Bennet.

Help! Autos Wanted for Wounded Soldiers

Automobiles for 700 wounded men are wanted to transport the wounded soldiers from the hospitals of Greater Boston to the parking places on the streets intersecting Commonwealth avenue on the route of the parade. This is the only way hundreds of these brave boys will be able to see the parade—they cannot walk.

Owners of motor cars in Greater Boston and Massachusetts who wish to provide cars which will transport from four to six wounded soldiers are requested to communicate by letter or telephone immediately with George A. Crittenden of No. 7f2 Beacon street, telephone Back Bay 5277; or Harold D. Bornstein, No. 664 Commonwealth avenue, telephone Back Bay 4700, who have been appointed as a sub-committee of Governor Coolidge's committee to see that this necessary transportation is provided.

TODAY

Continued from First Page.

wells or buried alive in ditches will never come back to claim what was theirs. Their eggs are scrambled.

If you like the government that guarantees you safety, property and opportunity, prove it. Buy Victory Bonds, and don't wait until weeks after next.

Henry Ford ought not to be the only man in the United States to buy ten millions dollars' worth of bonds. There are men that could buy Ford, and they would show wisdom if they said something.

Contrast sirens, ancient and modern, and you will say, "Turn backward, time, and give me the ancient." The old sirens had beautiful faces, soft voices and hideous feet of vultures. They lived on a rock in the western sea, and sang the sailors to their doom.

Circe turned her gentlemen admirers into pigs and laughed at them (it is still done). Odysseus put wax in the ears of his crew, tied himself to the mast, so that he had to stay put, until he got by the siren ladies. They missed that adventure.

Less wise were the young travellers of North and San Francisco avenues, early in this fog of Chicago yesterday morning. Wibert and Unhart were their names. Silvery siren laughter, pleasant voices, came from a limousine standing at the curb. They drew nigh.

Silvery laughter stopped, two men got up from the bottom of the car, with levelled revolvers, and relieved the Chicago Croesuses of their valuables. And as they stood with their hands in the air, a siren voice, no longer silvery, said:

"Get out and get that wrist watch from him."

The world is less romantic than it was.

A Soviet government in Turkey? That is the latest of that kind of news. First the war, then the influenza, then the Soviet. Next, an earthquake, not measured. How long will the Soviet last? Are we facing something new in government, a real movement, to result as other movements have done in better conditions, after intelligence got control? Or is it only an adjustment, an indication on the seismograph of history, an earthquake to shake something down and be followed by long quiet?

An interesting successor to Mohammed is the Bolshevik. They are alike in their motto, "Believe as I do or die." One thing is certain—universal peace that was to follow the war can be only a combination for peace among certain nations. Failure to recognize the claims of Italy menaces even that partial peace, which would be a peace of France, England, Italy and the United States by agreement and of Germany by compulsion.

It isn't necessary to say that there will be other wars. There is war. The regular cablegram tells you of the peace difficulties in Paris. The latest news bulletin says: "Allies have advanced twenty miles at Archangel. Lithuanians have captured Vilna."

Outbreaks of Bolshevism in Turkey should be a sufficient answer to the kind French, English and Italian suggestion that the United States become "mandatory" for Turkey, Armenia, Bessarabia and other regions.

To be "mandatory" means to make yourself responsible for peace and happiness in those regions. The President of the United States would not accept a job as principal keeper in the violent ward of a lunatic asylum. He surely won't accept a similar job for Uncle Sam in Eastern Europe or anywhere else.

—BUY VICTORY NOTES—

Charges Desertion to Wife

Justin M. Dean of Cambridge is cited into court there today by his wife, Mrs. Minnie G. Dean of Malden, in charges of desertion.

184 OFFICERS ON HARVARD'S HONOR ROLL

Casualties in All Branches Revealed by the Latest Statistics

Commissioned officers comprise 184, or nearly two-thirds, of the total number of names on the Harvard roll of honor, according to the latest statistics of that university's war records office. The list now includes 300 men who died in the armed service of the United States and her allies, and twenty-four others who served in auxiliary branches.

Foreign armies are well represented, the English coming first with a total of twenty-two, the French second, with fifteen, and the Canadian last, with six.

It is a scarcely known fact that three university men served in the German armies. They were, however, German citizens and had only taken graduate work at the university.

The list commences with the name of George Williamson '05, of Montreal, Canada, who as a lieutenant in the second battalion of the Duke of Wellington's Riding Regiment, was subadly wounded during the opening engagements of the war that he died of his injuries in a hospital on November 4, 1914. He is believed to have been the first graduate of any American college to have been killed during the world war.

All branches of the American service are represented. Infantry has the highest number, 81, followed by Air Service with 41. The otherse are: Field Artillery 17, Medical Corps 12, Machine Gun Corps 8, Engineers 8, Coast Artillery Corps 5, Cavalry 4, Quartermaster Corps 4, Intelligence Service 2, S. A. T. C. 2, Ordnance Corps 2, Signal Corps 1, and Inspector-General's Department 1.

The navy is given the names of twelve in the line service and seven in the aviation. The Marine Corps has six men on the roll, one being an aviator. Among the auxiliary branches the various Ambulances stand highest with a total of twelve deaths, the Red Cross has three, the Y. M. C. A. two, and one is noted in the Belgian Relief Commission.

As far as the commissioned men in the army are concerned, the lieutenants have more than all the other ranks combined, in all 140. There are also thirty-one captains, ten majors, one colonel and one chaplain among the university's dead. In the list of naval officers who have been killed, nine are ensigns.

—BUY VICTORY NOTES—

You're in Style With a Smile and One of the WELCOME HOME Y. D. TRENCH HATS FREE Tomorrow

Women's Club to Give Play

A three-act comedy, followed by a dancing and whist party, will be given by the Dorchester Daughters of Maine Club at Beacon Hall, Codman square, Brookline, next Friday evening. The proceeds will go to war relief and charitable societies.

BUSINESS NOTICE

CASTORIA

For Infants and Children

In Use For Over 30 Years

Always bears the Signature of Chas. H. Fletcher

Take WINSOL A Story of 70 Years. SANALT For the Blood—Easy to Take

A Bottle in the House insures Good Appetite, Restful Slumbers, Peaceful Nerves and General Good Health.

Manufacturers of Famous Neuropathic Drops. B. & L. Wilson Inc. Established 1849 BOSTON, MASS.

U. S. CASUALTY LIST TOTALS 285,950

Dead Number 75,344; Killed in Action 33,887 and Wounded 201,230

By International News Service.

Washington, April 23.—Casualties reported to date total 285,950, the War Department announced today. Deaths from all causes total 75,344, of which 33,887 were killed in action, 14,190 died of wounds, 22,936 of disease and 4,231 of accidents and other causes.

In the case of the wounded—201,-230—the War Department has called attention to the fact that this total does no indicate the number of individuals wounded, as many were hit in more than one engagement.

There were 4,791 prisoners taken, of whom nearly all have been repatriated, and 4,585 are listed as missing in action. War Department records show that 281 prisoners died during the internment and that 21 status of 218 others is doubtful.*

The latest casualty list shows a total of eighty-seven names, divided as follows:

Killed in action, 7; died from wounds, 4; died in aeroplane accident, 2; died from accidents and other causes, 23; died of disease, 18; wounded severely, 5; wounded (degree undetermined), 2; missing in action, 22.

New England is credited with seven names, also three corrections. This is the list:

MASSACHUSETTS.

Died from Accident and Other Causes.

LIEUTENANT.

Edward L. Bullard, Revere.

PRIVATE.

Ignac Bix, Warren.

Wounded Slightly.

LIEUTENANT.

Nelson F. Cobure, Marlboro.

PRIVATE.

Robert M. Smith, No. 707 Washington street, Dorchester.

Died of Aeroplane Accident.

LIEUTENANT.

Brayton Nichols, Worcester.

CORRECTIONS.

Died, Previously Reported Missing in Action.

SERGEANT.

Frank Bulloski, Gardner.

PRIVATE.

Joseph M. Regan, Chicopee Falls.

CONNECTICUT.

Died from Accident and Other Causes.

PRIVATE.

James J. Duffy, Bridgeport.

CORRECTION.

Died, Previously Reported Missing in Action.

PRIVATE.

Walter F. Walendanek, Bridgeport.

RHODE ISLAND.

Wounded Slightly.

PRIVATE.

Henry David, Central Falls.

Show your hospitality to relatives of the Yankee Division boys. Fill this blank and send to Hospitality Committee, Room 630, Little Building, Boston.

I will be pleased to lodge.....(one or more as indicated) relatives of a returning soldier coming from a distance, for .....nights on the occasion of the parade of the 26th Division.

Name of host .....

Street .....Telephone No.....

City or Town .....

How reached (railroad or trolley line).....

Number of guests.....

Preference (sex).....(Married Couple).....

NEW FOUNTAIN INN IS SOLD TO SALEM BANK

Marblehead, April 22.—The Naumkeag Trust Company of Salem has bought at a mortgage sale the property and furnishings known as the New Fountain Inn, which includes the main hotel, five cottages and Snow Crest Inn, an annex. The trust company bid $15,000, assuming all incumbrances which bring the total to $88,000.

AMHERST COLLEGE GETS AMBULANCE UNIT FLAGS

Amherst, April 22.—Amherst College celebrated its "Welcome Home From War" day with a large attendance of townspeople and students of the Massachusetts Agricultural College. Homage was paid to the returning Amherst Ambulance Unit. The unit turned over its battlescarred flags to the college. There was a short parade and Dean Olds delivered an address, after which President Meiklejohn formally accepted the flags. The unit was recruited at Amherst College in June, 1917, and sailed for France August 7. Its members served nineteen months, received two citations and twenty-two members received individual citations. These are entitled to wear the Croix de Guerre with palm.

—BUY VICTORY NOTES—

87 LIQUOR LICENSES ISSUED AT FALL RIVER

Fall River, April 23.—Out of 243 applications, a total of eighty-seven liquor licenses have been granted by the board of police, to go into effect on May 1 for two months. The number of applicants this year is considerably less than in past years due to the prohibition amendment becoming effective on July 1.

WHY RUN-DOWN, PALE EXHAUSTED WOMEN SHOULD TAKE IRON

"There can be no beautiful, healthy, rosy-cheeked, steady nerved women without iron. When the iron goes from the blood of women, the roses go from their cheeks—their charm and attractiveness departs. I always insist that my patients take organic iron—Nuxated Iron—(not metallic iron which often corrodes the stomach and does more harm than good). Nuxated Iron is easily assimilated, does not blacken nor injure the teeth nor upset the stomach. It will increase the strength and endurance of weak, nervous, irritable, careworn, haggard women in two weeks' time in many cases. I have used it in my own practice with most surprising results,"—Ferdinand King, M.D., well known New York Physician and medical author. (Satisfaction guaranteed or money refunded—On sale at all good druggists.)

NUXATED IRON

Why do Preston Aspirin Tablets give sure and quick relief?

Because they are pure and contain no free salicylic acid or other harmful ingredients. Because thousands of people have found them extremely efficacious in the treatment of colds, headaches, grippe, neuralgia, rheumatism and other disorders where there are pains, aches, inflammation and fever. Preston's—The Aspirin Of Proven Purity—is prescribed by physicians and recommended by druggists everywhere. Three sizes, at all druggists—boxes of 12 tablets; flasks of 24 tablets; bottles of 100 tablets. Satisfaction guaranteed or money refunded. Preston Chemical Co., Brooklyn, N.Y.

SHOWING TODAY AT YOUR FAVORITE HOME TOWN MOVING-PICTURE THEATRES

ALLSTON

ALLSTON THEATRE — Norma Talmadge in "The Probation Wife." Tom Moore in "Mary."

ARLINGTON

THE REGENT — Gladys Brockwell in "The Forbidden Room," Bryant Washburn in "Pleasure Bound," Burton Holmes Travels.

BRIGHTON

BRIGHTON — Earl Williams in "The Man Who Wouldn't Tell," "Lure of the Circus." Serial and comedy.

BROCKTON

STRAND — "Dare to Every Man," with pictures and all star vaudeville.

RIALTO THEATRE — GLORIA DANA in "Parisian Tigress," other up-to-date pictures.

CITY THEATRE — MARY PICKFORD in "CAPT. KIDD," and others.

CAMBRIDGE

GORDON'S CAMBRIDGE — Dorothy Gish in "Peppy Polly." All Star Vaudeville, Organ Recital by Martel.

DORCHESTER

FRANKLIN PARK — NAZIMOVA in "OUT OF THE FOG," with Conway Tearle. Vaudeville Acts.

STRAND DIPHAN'S CIRCUIT — NAZIMOVA in "OUT OF THE FOG," with Conway Tearle in "THE RISING ANGEL."

EVERETT

BROADWAY THEATRE — Maxine Elliott and Norman Kerry in "The Inside of the Cup," Virginia Martin in "Little Comrade," World News.

THE HOME 1230-1245 — Alice Joyce in "The Gambler's Code," Constance Talmadge in "Experience," and Arabel Kingsman.

EAST BOSTON

CENTRAL SQ. — Clara Kimball Young in "Cheating Cheaters," Kitty Gordon in "The Liar." And others.

HYDE PARK

FIRST-RUN HYDE PARK PHOTOPLAY — All star cast feature, Latest comedy. News pictures and vaudeville.

LOWELL, MASS.

MERRIMACK SQ. — Wednesday—Mabel Normand in "Perfect 36." Harry Wallbalt in Latest Production. Special Comedy. Others.

MARLBORO, MASS.

MARLBOROUGH THEATRE — Mae Murray in "Danger, Go Slow." Fatty Arbuckle in "His Wedding Night." Gleanings Graphic.

MEDFORD

FELLSWAY — Mary Boland in "A Full House." Experience." Fox Comedy. "Lightning Raider." Fatty Arbuckle comedy.

MEDFORD 2:15 & 8:00 — Enid Bennett in "Partners Three." Fred Stone in "Johnny Get Your Gun."

NEEDHAM, MASS.

NEEDHAM — William Faversham in "The Silver King." Burton Holmes Travels. Pathe News.

NORFOLK DOWNS, QUINCY

NORFOLK THEATRE — Mary Pickford in "The Little American." Fatty Arbuckle in "Fatty's Prodigal Night." Klugorn.

ORIENT HEIGHTS

ORIENT GARDENS — All Star feature, comedy and other up-to-date pictures.

ROSLINDALE

GORMAN'S — Norma Marshman in "Middle Aged Peach," with Alice Joyce in "Everybody's Lady." Pathe News and others.

ROXBURY

DUDLEY — D. W. Griffith, "The Girl Who Stayed at Home." Dorothy Gish in "Little Comrade."

SHAWMUT THEATRE — D. W. Griffith, "The Girl Who Stayed at Home." Dorothy Dalton in "Extravagance," and others.

SOMERVILLE

OLYMPIA UNION SQ. — DOROTHY GISH in "Peppy Polly." HARRY MOREY in "Fighting Destiny."

SOUTH BOSTON

CONGRESS HALL THEATRE — MONTAGUE LOVE in "The Hand Invisible"; Bru reola.

Amusements.

HARK TO BOSTON'S VERDICT

"The Most Fascinating and Attractive Young Woman to Achieve Stardom Since Maude Adams Captured America."

"BEST ACTRESS IN THE BEST PLAY OF THE SEASON."

24 CURTAIN CALLS LAST NIGHT

HOLLIS STREET THEATRE

LAURETTE TAYLOR IN "HAPPINESS"

By J. Hartley Manners

MAT. TODAY at 2:00

Evening at 8. Regular Mats., Wed. & Sat. at 2 Promptly.

Amusements.

D. CURRIE DOLEMAN, Pres., Canadian Club of Boston, says:

"It is the greatest picture being shown today, typifying the national courage and patriotism of the men and women of Canada. A boy all Canadians in this section of the United States will witness this great production."

THE PICTURE THAT WILL LIVE FOREVER

The HEART of HUMANITY

Direction GORDON-MAYER FILM CORP

TREMONT TEMPLE — Twice Daily 2:15 & 8:15. Mats. 15c, 50c, 75c. Eves. 25c, 75c & $1

Amusements.

SHUBERT WILBUR — Seats at Theatre and Little Building. Eves. 8:15. Mats. Wed. & Sat. at 2:10

1st Mat. Today Best Seats $1.50

Messrs. Lee and J. J. Shubert Present

A SLEEPLESS NIGHT

With N. Y. Production and Cast

Sleepless Praise of the Press

"Overflowing with merriment."—Globe.

"Sparkling wit and clever situations."—Herald.

"Tumult of hilarious and well-deserved mirth."—Post.

"Screaming with laughter."—Traveler.

Phone Beach 1098 — SELWYN'S PARK SQ — Evgs. 8:15 Wed. and Sat. at 2:15

ADAM & EVA — LAST 6 TIMES — of the Smartest and Most Brightest comedy success in years.

NEXT MON. — Seats and Mail Orders Now

WHY MARRY? — Selwyn & Co. Present (in Association with Rod Cosmer Mercer)

WITH THIS GREAT CAST:

Edmund Breese, Ernest Lawford, Leonard Mudie, Lucile Randolph, Grace Morrison, Richard Pitman, Helen Millholland and Others.

COLONIAL THEATRE — CHARLES J. RICH, Manager — Evgs. at 8:15. Mats. Today & Sat. at 2:15

LAST 6 TIMES — FRED STONE in JACK O'LANTERN

NEXT MONDAY—SEATS NOW POSITIVELY 2 WEEKS ONLY

ZIEGFELD FOLLIES

WORLD'S GREATEST SHOW

TREMONT THEATRE — KLAW & ERLANGER Managing Directors — Evgs. at 8:10. Mats. Wed. & Sat. 2:10

First Matinee Today 2:10

GIGANTIC MUSICAL SENSATION FLO-FLO AND HER MIDGET ALL-COLORED COMPANY

WITH ORIGINAL NEW YORK CAST

EXTRA MAT. FRI., 3 P. M.

EVG. MAT. PATRONS USE AVERY STREET ENTRANCE, VIA WASH.

BOSTON OPERA HOUSE

"Knock Out." Evgs. at 8. Wed. & Sat. Mats. at 2. Seats at Boston Opera House and Little Building Lobby

For the Season's Greatest Entertainer

AL JOLSON IN SINBAD

The Winter Garden's Greatest Show Evgs. (except Sat. & Holidays) at 8:15

Wed. & Extra Mat. Fri. BEST SEATS $1.50

SHUBERT MAJESTIC THEATRE — DIRECT SUBWAY CONNECTION — Seats at Theatre and Little Building Today at 8:15

Mat. Today $1.00

7 DAYS LEAVE

Special Prices Sat. Nights and Holidays "Biggest melodrama hit in 20 years."

B. F. KEITH'S — THE AMUSEMENT CENTRE OF BOSTON — Twice Daily — Mat. Every Day — Beach 1234

BERNARD GRANVILLE MR. and MRS. JIMMIE BARRY — ROONEY, BARRY & BROWN — TRAVESTY — MR. & MRS. MEL-BURNE — HARRY COOPER, SYDIL VANE, GERALD BROWN, BYRD AND NEAL — PATROONEY & MARION BENT

PRIVATE MAT. Starts at 2 P. M.

SHUBERT PLYMOUTH THEATRE — DIRECT SUBWAY CONNECTION — Seats at Theatre and Little Building at 8:15 — Mat. Tom'w at 2:15 Sharp

More Laughs as the Performance Ever Known in a Lifetime

SHE WALKED IN HER SLEEP

SAT. MAT. BEST SEATS $1.50

No advance in prices Saturday night.

SHUBERT — SAM S. SHUBERT THEATRE — Evgs. 8:15 — Mats. Wed. & Sat. 2:15

OH, LOOK! WITH THE DOLLY SISTERS — HARRY FOX

Pop. Mat. Today, Best Seats $1.50

Special Prices Sat. Nights & Holidays

COPLEY — REPERTORY THEATRE — MAT. TOMORROW AT 2. EVES. AT 8.

HENRY JEWETT PLAYERS

Sir Arthur Pinero's Drama—THE TROUBLESOME DOLLY

Evgs. and Sat. Mat. 25c to $1.50

Pop. Mats. Tues. & Thurs. Best Seats $1 Seats Down Town, Filene's and Jordan's

BOSTON OPERA HOUSE

Sunday Evening, May 4th Musical Historical Event

Joint Recital

EUGENE YSAYE — MISCHA ELMAN

Belgian Violinist — Russian Virtuoso

Seats now at the Box Office and at the Little Bldg. lobby. Prices $1 to $2.50

Dr. A. HAMILTON RICE

Thrilling Lecture on His 5 Expeditions

EXPLORATIONS

Tonight, April 23 at 8:30

COPLEY-PLAZA Tickets at Herrick's

WALDRON'S

2:15 CASINO 8:15

MOLLIE WILLIAMS

THREE SHOWS FRIDAY

2:15—5:00—8:15

BOSTON THEATRE Continuous

MARY MacLAREN In The Amazing Wife

Rose Melville, Nora Moran & Co. Camlin & Glass, Loughlin & West, Petty, Reed and Brother, and Others.

WALDORF THEATRE 535 TREMONT ST

STAR VAUDEVILLE—PICTURES

SPECIAL ATTRACTIONS

The Clevelands & Other Headliners

Tarke Holmes in "A Regular Fellow"

All uniformed overseers now admitted FREE this entire week.

BRAVES FIELD

"The Home of Big Things"

TOMORROW AT 3:15

Boston vs. Brooklyn

Tickets on sale Wright & Ditson's.

ST. JAMES — BACK BAY'S — Vaudeville at 2:15 and 8:15 — Photo Plays, 1:30-10:30

Special VP week of Sensations MARY PICKFORD in Capt. Kidd Jr. 6 Acts

Extra Vaudeville, comedy, Pathe.

FENWAY MASS. AVE. AT BOYLSTON

DOROTHY GISH in "Peppy Polly."

SHIRLEY MASON in "The Revolving Angel"

GAYETY — MATINEES EVERY DAY — BURLESQUE & VAUDEVILLE

"MAIDS OF AMERICA"

GORDON'S OLYMPIA WASH. ST. — Gladys Brockwell in "PITFALLS OF A BIG CITY." Vaudeville.

HOWARD — Girls from the Follies Burlesque with Fred "Pallo" Binder and Vaudeville. Always something doing 1 till 11.

GLOBE — Mats. 10c, 15c, 25c — CONST. TALMADGE in "The Veiled Adventure"; CARLYLE BLACKWELL in "Three Green Eyes."

LANCASTER AT NORTH STATION — 1 TO 10:30 P. M. — TOM MIX in "Fighting for Gold." "The Turn in the Road." All Star Cast.

BEACON — Ethel Clayton in "Petticoat Pilot." Florence Reed in "Midnight Patrol."

MODERN — Ethel Clayton in "Petticoat's Girl." Seamen Hayakawa in "A Courageous Coward."

HISTORY of the YANKEE DIVISION

HARRY A. BENWELL

HEROIC DEEDS OF YANKEE SOLDIERS AT VERDUN

This is the twenty-fourth instalment of the "History of the Yankee Division," which began in the Sunday Advertiser-American on March 30.

Copyright, 1919, by New England Publishing Company.

CHAPTER XXIV.
Transferred to Verdun.

Following the successful diversion in the Woevre, the Yankees were pulled out and transported up to the famous citadel at Verdun, where they became the army reserve. On October 16 three companies of the 104th Infantry went into line. They marched twenty-four kilometers with nothing to eat, and then, assisted by fifteen French tanks, fought until morning. Fourteen tanks were lost in this engagement, and the New Englanders had about 250 casualties. That afternoon they again attacked and gained all their objectives.

As a result of this action, General Andlauer, the French commander, sent the following commendation:

"Third Bureau.
"October 17, 1918.
"From General Andlauer, commanding the 18th Division of Infantry.
"To the commanding General, 26th Division.

"General—At the moment that the 18th Division of Infantry is relieved in its sector by the 26th Division of Infantry, United States, I wish to send you my heartiest thanks for the support given to its comrades of the 77th Regiment by the 104th Infantry, which, since its arrival in the sector, attacked with élan and succeeded, thanks to a stubborn infantry battle, in forcing the evacuation of half of the edge of the Bois d'Haumont by the enemy.

"Andlauer."

The attack in question was of comparatively small moment in the general scheme of things, but for those who participated it was one of the hottest engagements they had seen. The troops gained their objective, but were unable to hold it, owing to the intensity of the fire from the enemy. The ground was extremely muddy, and the tanks went out of action either by sliding into shell holes or capsizing.

There were numerous instances of personal bravery. Lieutenant W. M. Leonard with his men held their place for an hour and a half. Lieutenant Walter A. Tisdell, who was alongside, joined Lieutenant Leonard, and with two squads of men the young officers traveled through the devastated area that had once been a wood to find and rescue wounded. Lieutenant Dwight T. Pelton gained his objective, but when the tanks gave out, and he also returned with his wounded at the close of the day. Corporal John LaFleau was in a platoon which was surrounded by the enemy and which shot its way out; the corporal, however, was captured. Sergeant Benjamin Shapiro captured a machine gun single-handed. Only one of the crew of seven.

RELIEVES FRENCH DIVISION.

Charles H. Reville, a stretcher-bearer, carrying in a wounded man with a companion, felt the other end of the stretcher sag. He looked around and found that his comrade had been hit. Reville managed to drag the man on the stretcher into a dressing station, and then went back five times, bringing in a wounded soldier each time.

Another typical incident illustrating the spirit of the division occurred during this tank attack. A company of the 104th Infantry was relieving in reserve near a dressing station. The wounded were coming in faster than the stretcher-bearers could transport them to the ambulance posts, two kilometers below. The "doughboys" were asked for volunteer stretcher-bearers, and the whole company responded. They were immediately accepted, and for the rest of the day passed back and forth over a shell-swept road, carrying wounded, although they knew that it would be necessary for them to go back this line shortly.

The next day the division came up and relieved the 18th French Division. The 101st Infantry was given the left end of the line, on the crest of a hill. Next to the right was the 102d, with the 103d on another hill, and the 104th in reserve. This sector was under severe and constant shelling, which made it extremely difficult to get up supplies and ammunition. Even the back areas were sprayed by shells each day, and the German guns were registered on crossroads and traffic thoroughfares.

However, the 51st Artillery Brigade was heavily reinforced, even naval 14-inch railway guns coming up on the far side of the Meuse. These guns constantly replied to the German bombardment, and the resultant din was terrific.

It was at this time that the division received its greatest blow, one from which it never fully recovered. On October 12, while General Edwards was organizing an attack to start the next morning, he received orders relieving him from his beloved command. The men of the division were stunned. General Edwards had just taken over a sector on the worst front of the whole line; for three days he had suffered the most intense grief over the death of his only daughter Bessie, who fell a victim to pneumonia, while working in a cantonment hospital in the United States, and his personal aide, Captain "Nat" Simpkins, was also at death's door from the same disease.

The order relieving the general stated that he was to be detached from the division and the American Expeditionary Forces, and return home to train a new division.

MADE A MAJOR.

For days he had been laboring under a tremendous responsibility, submerging his own troubles under a mass of details which customarily were handled by his aides. Captain Hyatt had been promoted to major and sent to the Staff College. Then Captain Simpkins was taken sick, and on October 13 was evacuated to the field hospital. At the same time Brigadier-General Shelton was also evacuated, suffering from Spanish influenza, and Colonel Bearss replaced him. Lieutenant-Colonel E. E. Lewis, who had just been promoted, succeeded Colonel Bearss in the command of the Connecticut regiment.

The story of how he received the news of the death of his only child at Camp Meade was told by General Edwards in the following words:

I was up in the trenches when some one approached me. "What is the worst news you could receive?" he asked. "Madame?" I asked, in return (that being the manner in which the General refers to his wife). He shook his head and said that wasn't it. Then I knew it must be Bessie. He gave me a clipping. I was worrying about Captain Simpkins at the time.

The night was a terrible one. The roads were almost impassable and were raked by shell fire. The nearest cable office was about four-teen kilometers away. I took some of the motorcycle despatch riders. I told them I must send a cable. Every man volunteered. One of them then rode through with the message, I remember.

The gloom caused by this latest bereavement in had affected a letter which the Rev. M. J. O'Connor of Roxbury, senior chaplain of the division and formerly chaplain of the 101st Infantry, sent to General Edwards:

"Headquarters 26th Division, American Expeditionary Forces,
"October 17, 1918.

"My Dear General Edwards:

"I know words are words to assuage the grief that has come to you in the loss of your only daughter. I know that she was to you, and her loss by death at a time when you are far from home and so deeply interested in the destinies of the men under your command will draw from you all the virility of your manhood to sustain the blow.

"I realize that a heart like yours which has caused you to show so much sympathy for afflicted parents and wounded soldiers must feel deeply the grief that has come to you. Were it possible for the officers and men under your command to lighten this burden, every man of them would feel it an honor if his life could restore hers to you.

"But we are powerless; yet if there be consolation in knowing that there are thirty thousand hearts which desire to lessen your sorrow, the 26th Division grieves with you.

"May God, who has placed this burden on you and your good wife, give both of you the strength to accept it with Christian fortitude.

"Sincerely yours,
M. J. O'CONNOR,
"Chaplain."

EXPRESSES MEN'S VIEWS.

In that letter Chaplain O'Connor expressed the sentiments of every man in the division. General Edwards replied thus:

"Headquarters Twenty-Sixth Division, American Expeditionary Forces.
October 25, 1918.

"My Dear Chaplain O'Connor:—Your note will be treasured by my poor wife. It is beautifully like you, and I appreciate it very much.

"I got an official cablegram from the War Department about Army Nurse Bessie Edwards, quoting a message from Mrs. Edwards, the first I had received, that she had cabled me three times, that she was with our daughter to the last, that she died happy, and that Bessie had sworn in as a nurse with a chance to come to France.

"I did not believe that God's inscrutable ways would demand a daughter for the cause, and a second but more successful sacrifice than the other member of the family. However, it has come, and it must be borne, together with this last separation.

"Just say to the individuals of this Yankee Division as you see them that my one wish is that they should carry on under the new commander and continue in their glorious record. That is the thing that is on our consciences that nobody can deprive us of, and their loyal devotion and success are a great compensation and a great comfort to me.

"I will see you before I go.
Faithfully yours,
C. R. EDWARDS.

Continued Tomorrow.

This "History of the Yankee Division" will be published in book form by the Cornhill Company. There will be blank form pages in each book, whereby every soldier can make a permanent record of the dates and events of his service in the division. It will be on sale at all book stores, on the newsstands and at the hotels and clubs on or about April 23.

Who's Who in the 26th Division

Colonel Holten B. Perkins is forty-eight years of age and was born in Salem. He is a member of the insurance firm of Cyrus Brewer & Company, No. 44 Kilby street, Boston. He is unmarried. His military career dates from February 19, 1894, when he enlisted in the First Corps Cadets of Boston. He became second lieutenant in the same organization in February, 1902, and was commissioned first lieutenant-captain and major at subsequent dates.

When the First Corps Cadets changed to the engineers in 1917 he was elected lieutenant-colonel. Later he became colonel of the 4th Pioneer Infantry, U. S. A. He went overseas with the 4th, remaining in command of it for seven months, until October 28, 1918, when the regiment was broken up and used as replacements. He returned to this country February 11 last and was discharged at Camp Lee, two days later. He had been in military service twenty-five years.

Photo by WARD STUDIO, BOSTON

COLONEL HOLTEN B. PERKINS

Bar Jazz Music by Stationary Bands in Y. D. Parade

Ragtime and jazz music are to be barred from the programs of the stationary bands on the day of the parade by order of the State Music Committee, of which Senator George W. Curran is chairman. Most of the marches designated are already on the 26th Division list, picked out by Mr. Wallace Goodrich for General Edwards when he took the division overseas in 1917.

While at least 16 civilian bands will be stationed along the parade route, the only bands in the parade itself will be the regular regimental bands of the 26th Division. There will be no singing during the marching—only before the parade starts and during the three and five-minute pauses.

—BUY VICTORY NOTES—

SIR HORACE PLUNKETT UNDERGOES OPERATION

Dublin, April 23.—Sir Horace Plunkett, who was chairman of the Dublin convention, is recovering from a serious surgical operation performed here.

Bert Ford's Tales of the Y D

In Chapter XV. of his "Tales of the Y-D" today, Mr. Ford quotes a citation which General Edwards sent to the 101st Engineers and also citations to the 102d Machine Gun Battalion and the ambulance section of the Sanitary Train.

General Edwards said of the ambulance section of the Yankee Division:

"From previous experience I knew that the wounded of my division would be well cared for under all conditions . . . I learned that you had established your dressing station in a daringly-advanced position and that your officers and men continued their operations until the station caved in after many direct hits."

Mr. Ford today also praises the work of Colonel Warren E. Sweetser and his officers and men in the organization and conduct of the trains and military police.

By BERT FORD.
CHAPTER XV.

Copyright, 1919, by the Boston American.

The work of the 101st Engineers was so brilliant in the St. Mihiel drive when the American forces, in less than two days of fighting, wiped out an enemy salient that had been a thorn in the side of the Allies for nearly four years, that General Edwards sent the following commendation to Colonel Bunnell:

Headquarters 26th Division,
American Expeditionary Force,
France, September 20, 1919.

From: Commanding General.
To: Commanding Officer, 101st Engineers.

Subject: Commendation of your command.

1. From the 12th to the 14th of September this division played an important part in the cutting off of the St. Mihiel salient, pushing through critically unknown enemy country from Les Eparges to Vigneulles, to a distance of approximately fourteen kilometers.

2. In a brilliant dash of this sort, the advancing troops are always halted with the acclaim which they well deserve. The infantry applauds them. But to those of us who know the inside points of the game, there comes the thought of those others without whom the success could not have been accomplished.

The duties of engineer troops seldom lead to the path of glory. Their labors and the fruits of them are seldom recognized by the layman. But there are some of us who know of the work that your regiment has done. In this last advance I cannot compliment you too highly on it. The 101st Engineers not only did the pioneer work at the front which was their specific duty, but also repaired the roads in the rear which should perhaps, more properly be done by Corps Engineers.

3. Your officers and men repaired roads that were filled with shell holes, wire and other obstacles, roads which in some cases were entirely obliterated. They accomplished their mission in a minimum of time under difficulties which were insurmountable. They continued their work day and night, laboring unceasingly under fire, making it possible to carry ammunition and supplies to the troops, that they might hold the ground which they had taken. Without the supreme effort of your command our victory would have gone for naught.

4. I congratulate you on your masterly handling of a difficult piece of work, and through you I congratulate your regiment, which has continued to uphold the best traditions of New England and of the Yankee Division.

C. R. EDWARDS,
Major-General, Commanding.

PROUD OF ACHIEVEMENTS.

On the same day General Edwards paid this tribute to the 102d Machine Gun Battalion:

Headquarters 26th Division,
American Expeditionary Forces,
France, Sept. 30, 1918.

From: Division Commander.
To: Commanding Officer, 102d Machine Gun Battalion (Through Commanding General, 51st Infantry Brigade).
Subject: Commendation of your command.

1. On Sept. 12, 13 and 14, this division played an important part in the reduction of the St. Mihiel salient and the return of fifty square miles of territory to its own people.

2. Your march from Les Eparges to Vigneulles was a remarkable achievement. Supporting an infantry regiment, you advanced with a part of your battalion fourteen or more kilometers in the darkness of the night, through an unknown territory infested by the enemy, ever pushing on through obstacles and under shell fire, until your ultimate goal was reached. The part that you played with the officers and men of your command will not be forgotten.

3.—I congratulate you and thru you your subordinate officers and enlisted men, for your unfaltering perseverance and your gallantry and courage. The people of New England have every right to be proud of you as I am proud of you for proving your worthiness as soldiers of the Yankee Division.

C. R. EDWARDS,
Major-General, Commanding.

MEDICAL UNITS BRAVE.

And this brings us to the sanitary train, which kept pace with all other branches of the Yankee Division. The ambulance section and the work of the litter-bearers equalled those of any American combat division. There were no more willing or braver medical units in the army than were those from New England. They rescued and treated the wounded under the most perilous conditions. Many litter-bearers were wounded and killed. Their performances were spectacular and gallant.

Captain Herbert W. Taylor, M. C., commanded the Ambulance Section, and his assistant, who deserves equal praise, was Captain Joseph R. Reif, M. C., of Keene, N. H. I don't think there were two more conscientious soldiers in the A. E. F.

The Ambulance Section received warm praise from General Edwards in the following citation:

WORKED UNDER TERRIBLE FIRE.

Headquarters 26th Division, American Expeditionary Forces.
France, Sept. 30, 1918.

From: Division Commander.
To: Captain Herbert W. Taylor, M. C., Commanding Ambulance Section, 101st Sanitary Train.
Subject: Commendation of 101st and 102nd Ambulance Companies.

1. I have been informed by the Division Surgeon of the exceptionally meritorious service rendered by the Dressing Station and Litter-Bearer Detachments of the 101st Ambulance Company and the Ambulance and Litter Bearer Detachments of the 102nd Ambulance Company on September 12th, 13th, 14th and 15th, during the attack on the towns of Marcheville and Riaville.

2. From an observation post I had personally observed the gallant work of the ambulance drivers and litter bearers under terrific enemy shell-fire, machine gun fire and rifle fire. From previous experience I knew that the wounded of my division would be well cared for under all conditions. My confidence in my sanitary personnel during all our engagements has left my mind free for other matters.

3. But from my point of vantage my view was not superficial. It was not until later that I learned that you had established your dressing station in a daringly advanced position under direct shell-fire and that your officers and men continued their operations until the station caved in after many direct hits. Your ambulances and litter bearers worked unceasingly under this terrible fire for over twenty-four hours, continuously searching for and carrying the wounded. Colonel Porter states that your work was the most remarkable that he has ever known in the United States Army.

4. I congratulate you personally on your splendid management of the situation and through you I congratulate your officers and men on their intrepid and gallant conduct. You have the right to be further the glorious record of the Yankee Division of which we are so proud.

C. R. EDWARDS.
Major-General, Commanding.

LIEUT.-COL. JONES NERVY.

Lieutenant-Colonel Fred E. Jones commanded the 101st Sanitary Train. He was always on the job at the front and had enough nerve for a half dozen men. The other Sanitary Train officers are Major Frederick L. Dugan, director of the Division Field Hospital; Major Herbert W. Taylor, commanding the Ambulance Section; Major Frederick L. Blair, Major Maurice F. Jones and Major Joseph P. Esmon, all of Field Hospital 101; Major Samuel Hoyt, commanding Field Hospital 103; Majors Frank W. Stevens and Benjamin F. Hawk of Field Hospital 104; Major Charles S. Walker, Medical Supply Unit; Captain Bernard H. Lovely, personnel adjutant; Captains Joseph H. Dunn, Joseph B. Edwards, John P. Bethel, Grigs Wiseman, Clyde C. Johnston, Robert B. Durham, Joseph H. Cutchin, Charles H. Sprague, Marshall A. Wellbourn, Forrest J. Irury, Joseph K. Suris, Thomas D. MacKenzie, Frederick L. Gregory, Robert H. Dreslin and Thomas V. Daley of the ambulance sections; Captains James H. Malonson, Howard L. Cecil, Arthur A. Weed, Harold F. Parker, Roy R. Fallas, Chester F. Brown, John S. Buchanan and Thomas L. A. Shaffer of the Field Hospitals; Captain Walter D. Reilly, dental laboratory; Captain Frank Willis, medical supply unit; Captain Gustave P. Grasfield, sanitary officer; Captain James F. Cobey, and First Lieutenants Harry L. Upshaw, Henry L. Christiansen, Hunter S. Woodberry, Paul B. Roen, Swinton L. Lane, John E. Harris and John C. Prather.

(Continued Tomorrow.)

Small Pill
Small Dose
Small Price

CARTER'S LITTLE LIVER PILLS

FOR CONSTIPATION

have stood the test of time. Purely vegetable. Wonderfully quick to banish biliousness, headache, indigestion and to clear up a bad complexion.

Genuine must bear signature Brent Good

For the Throat — For the Nose

LUDEN'S

Give Quick Relief

Nature's Remedy
NR-TABLETS-NR
Better than Pills
For Liver, Bile, etc.
GET 25c BOX

Soldiers Soothe Skin Troubles with Cuticura

Soap, Ointment, Talcum 25c. each. Sample of each free. Dept. K Malden, Mass.

First Showing in Boston

SILK HOSIERY

In New Fall Colors

Women's fine silk stockings in the authentic new Fall 1919 colors are now on exhibition in our window—"authentic" because the colors are issued officially by the Textile Color Card Association of the United States, Inc. The official cards may be consulted in our hosiery department, street floor, annex.

Special orders for silk hosiery, plain or fancy, in any desired color can now be filled. Among the more striking of the new Fall colors are—

Cardinal	Bark	Beach
Pelt	Bruges	Peanut
France	Lava	Apple
Burnt Orange	Denmark	Grape

E. T. SLATTERY CO.
TREMONT STREET - BOSTON
Opposite Boston Common

Visitors to Boston Should Surely See

WETHERN'S

The Oldest, Largest, and Most Up-to-Date

Specialty Millinery Business

in all New England, and, we believe, in the United States

Three stores in one — all on street floor — No elevators to jostle in or out of

Wethern's has Branch Stores in Lowell and Brockton

Departments in

Burrowes & Sanborn, Lynn
Mitchell & Co., Haverhill
E. S. Brown Co., Fall River
Owen Moore Co., Portland

21 to 27 Temple Place — 33 to 37 West Street

Glorify this little Button

Regard it as your insignia of office, like the Major's gold oakleaf or the Colonel's eagle.

Regard it as your distinguished service medal in the great army of citizen soldiers.

For it isn't the little metal Button you're proud of, but what it stands for.

Pin this "Victorious Fifth" Button on Today

and proudly join the ranks of "minute men" in this Victory Liberty Loan drive.

Be a Volunteer!
Wear your button *First!*
Don't wait to be coaxed!

The war is not over yet. Our boys are still in the field and will stay there to the finish. Let's finish our part and make short shift of this "Victorious Fifth."

Make the man *without a Button unhappy* till he gets one.

This Advertisement is Dedicated by us to New England's Heroic Soldiers and Sailors

So Subscribe and get that Button before the sun goes down tonight

Go to any Bank—buy for Cash, on Government payments, or on Instalments

Liberty Loan Committee of New England

Finish the Job
Subscribe to the Victory Liberty Loan

This advertisement is endorsed and paid for by
STONE & WEBSTER
147 MILK STREET, BOSTON, MASS.,
as a part of their effort to "Finish the job" of war financing.

PINERO DRAMA AT COPLEY A SUCCESS

"The Thunderbolt" Arouses Audience to High Pitch of Enthusiasm

Nine curtain calls after a third act is a proceeding Boston does not often see in these sophisticated days, but "The Thunderbolt," by Sir Arthur Pinero, at the Copley Theatre last night, accomplished the unusual with a select and reserved audience of college professors, Drama League critics and theatregoers, who have seen and known the best productions brought to this city in a decade.

The thunderbolt struck with full dramatic force when a family of middle class, selfish, narrow aristocrats were told that a fortune they thought left to them was not theirs after all.

WILL SPIRITED AWAY.

The will of a dead brother, brewer, has been spirited away or never made, and in the absence of any such document the million dollars go to nearest of kin. These "dear" relatives are shown in all their grasping sordidness and unprincipled degeneracy. Their undoing, after they had partially spent a large part of the money they expected, makes a remarkably effective scene that, in spite of rough shod handling, aroused the audience to a high pitch of enthusiasm.

The act ends with a real hub-bub which is so noisy and excited that many good lines are entirely missed. This climax should be worked over until all the lines vital to the play are made distinct and harmonious.

"The Thunderbolt" is given its first performance in Boston, and should run several weeks or months.

As an example of fine, expressive acting, E. E. Clive won enthusiastic recognition. It was his sincere and convincing acting near the end of the third act which accounted for the numerous curtain calls.

HAS DIFFICULT ROLE.

Jessamine Newcombe, who played opposite to Mr. Clive, was given an unusually difficult role and won recognition that should prove most gratifying.

The parts last night were taken with such skill and conviction that all or none of the cast should be mentioned.

While "The Thunderbolt" will undoubtedly make a hit at the Copley this week, much pains should be taken to tone down and harmonize scenes in a few cases, where confusion seemed to take the place of art.

—BUY VICTORY NOTES—

BURLESON BANS POSTAL MAGAZINE TO EMPLOYES

New York, April 22.—Postmaster-General Burleson has ordered the distribution of "Postal Telegraph," the house organ of the Postal Telegraph-Cable Company, to employes of the company, through "regular channels," suspended, according to William J. Deegan, secretary of the Mackay Companies.

Mr. Deegan added that distribution to the public of literature "which in any way reflects on Burleson's control" also had been ordered suspended and that an employe who expressed any opinion against the present control "must give a promise to keep his mouth shut or face instant dismissal."

JOHN O'SULLIVAN, Irish tenor, who is soon to sail for France.

CONNECTICUT WILL NOT LICENSE CATS

Hartford, Ct., April 23.—The Connecticut Senate by rescinding its action and concurring with the House, definitely killed the bill to license cats.

Advertisement

PIMPLY? WELL, DON'T BE

People Notice It. Drive Them Off with Dr. Edwards' Olive Tablets

A pimply face will not embarrass you much longer if you get a package of Dr. Edwards' Olive Tablets. The skin should begin to clear after you have taken the tablets a few nights.

Cleanse the blood, bowels and liver with Dr. Edwards' Olive Tablets, the successful substitute for calomel; there's no sickness or pain after taking them.

Dr. Edwards' Olive Tablets do that which calomel does, and just as effectively, but their action is gentle and safe instead of severe and irritating.

No one who takes Olive Tablets is ever cursed with "a dark brown taste," a bad breath, a dull, listless, "no good" feeling, constipation, torpid liver, bad disposition or pimply face.

Dr. Edwards' Olive Tablets are a purely vegetable compound mixed with olive oil; you will know them by their olive color.

Dr. Edwards spent years among patients afflicted with liver and bowel complaints, and Olive Tablets are the immensely effective result.

Take one or two nightly for a week. See how much better you feel and look. 10c and 25c per box. All druggists.

IRISH TENOR TO STICK BY AGREEMENT

Spurns Attractive Western Offer to Keep Providence Engagement

It has just leaked out that Providence almost lost its opportunity of hearing John O'Sullivan, the Irish tenor of the Chicago Opera Company, next Sunday afternoon at the Shubert-Majestic Theatre there, under the management of Albert Steinert.

Shortly after the Providence concert was booked, an offer of three concerts in the Middle West at about the same date, April 27, was made to Mr. O'Sullivan. He asked if Providence could release him but Manager Steinert had already announced the concert.

Postponement was impossible because O'Sullivan sails for France to fill an engagement at the Paris Opera immediately after his Boston concert, May 4.

The Western people were insistent, but O'Sullivan declared that he would stick by his agreement, no matter if he did lose a triple fee by so doing.

—BUY VICTORY NOTES—

ALLIANCE TO BOOST SENATOR SUTHERLAND

New York, April 23.—At New Castle, Pa., "The Sutherland Alliance" will promote the candidacy of United States Senator Sutherland of West Virginia for President on the Republican ticket, it was announced by Bert F. Kline, editor of the New Castle Herald.

—BUY VICTORY NOTES—

SUFFRAGE AMENDMENT RAPPED IN ARLINGTON

At a meeting of the Arlington Anti-Suffrage Association at No. 51 Academy street, Arlington, Mrs. Edwin Pord spoke on "Why We should Oppose the Suffrage Amendment."

GILCHRIST'S BASEMENT STORE

No Mail Orders Filled in Basement

Wednesday and Thursday

$16.98 $15.98

New Spring **Capes, Suits**

Suits, $15.98

Of exceptionally good quality French serge, lined throughout with plain and fancy silk; strictly tailored and box models; collars and vestees of wool velour or moire silk; elaborately braided and button trimmed; navy only.

Capes, $16.98

In extra heavy mannish serge, braided and button trimmed; many have the very newest hood collar of plaid silk, others have the new Shantung silk collars; navy only.

BASEMENT

Women's **Cotton Stockings** 17c

Light weight, seamless, black, white and the new boot shades; sizes 8½ to 10. (Seconds)

Women's Knit Underwear **Samples**

From the Howard Knitting Mills

Union Suits, Vests, Pants and Bloomers, pink or white, "regular" and "outsizes." Your choice at 31c

MERCHANTS LEGAL STAMPS

E. E. GRAY CO.

BLACKSTONE, HANOVER, UNION STS.

Directly Opposite Union, Friend & Haymarket Sq. Subway Stations

Your Food Dollars Buy More at Gray's

—More quantities and better qualities, because our prices are low—our profits small—the goods are always fresh because we sell in such quantities. A trial purchase tells the story best.

45 BRANCH STORES IN MASSACHUSETTS

UNITED STATES FOOD ADMINISTRATION LICENSE Nos. G-07861, B-00156

OLEOMARGARINE SWIFT'S PREMIUM PRINTS.....Lb. 37c; LILY BRAND—Cut from Tub.....Lb. 32c; NUT MARIGOLD PRINT.....Lb. 33c

CHEESE FANCY MILD FULL CREAM Lb. 39c | Fancy Young America Lb. 42c

TEAS Jasmine Brand (Visit Our Free Demonstrations and Try a Cup) Orange Pekoe Ceylon FINEST QUALITY—$1.50 VALUE. SALE PRICE LB. 65c

COFFEE Mr. & J. BRAND A Blend of South American Coffees Roasted Fresh Daily Ground While You Wait Lb. 32c

BUTTER FINEST CREAMERY Cut from Tub—Lb. 69c | EGGS FANCY FRESH SELECTED—DOZ. 50c

Toasted Corn Flakes—Gold Medal brand; pkg.	8c
Evaporated Milk — Lion or Yan Camp's; tall can	14c
Baked Beans—Armour's Vere Best, can	20c
Tomatoes — Southern pack; large can	17c
Sugar—Fine granulated; lb.	10c
Tomato Catsup — Snider's; large bot.	25c
Cream of Rice—Cereal; pkg.	17c
Quaker Oats Co. Entire Wheat — Mill pack; 4-lb. pkg.	25c
Kippered Herring—Large cans	25c
Macaroni—Best quality; 10-oz. pkg.	10c
Beans—York State; lb.	10c
Soap Powder — Grandma's; 4-lb. pkg.	17c
Old Dutch Cleanser—Can	9c
Ivory Soap—3 bars	20c
Pear—Wisconsin Sweets; can	13c

KITCHEN FURNISHING DEPARTMENT

Pure Clear White Waterglass—For preserving eggs. Special at, qt.,	33c
Stone Crocks—1-gal. 49c; 4-gal. $1.29; 2-gal. 69c; 5-gal. $1.69; 3-gal. 98c; 6-gal. $1.98	
Black Dry Mop—Special at, each	45c
Brass Polish — Reg. price 10c and 25c. Special at 8c and 19c	
Fibre Scrub Brush—Reg. price 19c. Special, at	14c
Hen Wire—1 foot high. Special at roll	$1.80
2-Qt. Octagon Double Boiler—Reg. price $3.19. Special at	$2.59
Glass Mixing Bowls—5 in set; reg. price $1.19. Special at, set	98c

MEAT DEPARTMENT

Hamburg Steak—Lb.	21c	Honey Comb Tripe—Pickled, lb.	11c
Beef Liver, Sliced—Lb.	10c	Porter Steak—Lb.	29c
Arlington Sausage—Lb.	28c	Corn Beef Stickers—Lb.	19c
Squirrel Stewed Bacon—Lb.	49c	Pork Chops—Lb.	35c
Lamb Chops—Lb.	45c	Thick End Corned Beef—Lb.	28c

WEEKLY SPECIALS — BRANCH STORES ONLY

Evaporated Milk—Everyday brand, tall can	13c	Peas—Sweet wrinkled, can	19c
Peaches—Sliced, Calif'a, No. 2 can	25c	Tomatoes—Hand packed, No. 2 can	12c
Vienna Sausage—Appetizing and economical, can	12c	Corn—Maine style, can	16c
Lunch Tongue—Whole, can	40c	Asparagus Tips—California pack, tall can	22c
Prunes—Ready to serve 2 cans for	25c	Cut Cranberry Beans—Very choice, can	12c
Buckwheat, Grayco Brand, per pkg.	14c and 24c	Beets—Whole, small No. 3 can	22c
Soap—Export Borax	5 bars for 23c	Condensed Milk—International Brand full weight, can	16c

We Give Special Attention to Telephone Orders. Tel. Richmond 2000

Free Delivery of Goods Amounting to $5.00 Within 15 Miles by Express

$10.00 Orders Within 100 Miles of Boston by Freight

C. O. D. ORDERS SUBJECT TO CHARGES FOR RETURNING MONEY

PRICE LIST ON APPLICATION. WRITE FOR FREE CATALOGUE

Copyright 1919 Hart Schaffner & Marx

Waist-seam, double-breasted

For men who want the best and newest

MOST men are very particular about style and quality in clothes—they ought to be; but none of them are as particular as we are.

Look at this double-breasted waist-seam suit; it's designed exactly right; one of many attractive variations. We use only all-wool fabrics; the tailoring is carefully done.

We're so certain we're giving you everything you want that we say, "Money back if you're not satisfied; you're the judge."

Hart Schaffner & Marx

Hart Schaffner & Marx waist-seam models; more conservative business suits; all here. Satisfaction or money back

Boylston Cor. Washington St. Boylston St. Store Open Thursday Eve.

The Continental

Two Convenient Corners

Franklin Cor. Washington St. Both Stores Closed Friday

1000 Y. D. MEN GO TO ARMY CAMPS FOR DISCHARGE

Camp Devens, Ayer, April 23 — More than 1,000 men of the Yank[illegible] ... to different army camps near their homes to be discharged from service. Approx[illegible] ... of the division has been demobilized since it arrived in this cantonment from France. It is an[illegible] ... there will be but 15,000 men of the division who w[illegible] ... Boston [illegible]

[illegible]

Petition to the Secretary of War and Secretary of the Navy to send Soldiers, Sailors and Marines Home with Six Months' Pay

Sign this petition, get your friends to sign it, and forward it to the Boston American, 80 Summer st., Boston, Mass.

To the Honorable Newton D. Baker, Secretary of War:

To the Honorable Josephus Daniels, Secretary of the Navy:

The undersigned respectfully urge you to return to their homes as soon as possible the soldiers, sailors and marines who have accomplished so brilliantly every object America had in the war.

We urge, also, that you obtain the necessary authority to pay these men their military wages for six months, or for some sufficient period after their discharge from the army until they can obtain useful and remunerative employment.

We urge this as an act of simple justice by a great nation to its heroes.

(Signed)

______________________ ______________________

______________________ ______________________

______________________ ______________________

Paste a sheet of paper on this for additional signatures.

The S[illegible] Service Bureau of the Boston American is dedicated to the [illegible] ... Answers [illegible] ... in the American daily and many personal services will be done for the soldiers and [illegible] as stated below.

Address all communications to Soldiers' Service Bureau, Boston American, No. 80 Summer street, Boston.

Persons finding the discharge papers of soldiers or sailors should make every effort to return them to their owners. A discharge paper cannot be duplicated. The War Department can only issue a certificate that the discharge has been given. Frequently the owner loses his original, and would greatly appreciate its return.

SHIPS DUE AT NEW YORK.
Mobile, Pasadena, Santa Teresa and West Galeta.
SHIP AT NEWPORT NEWS.
Dekalb.
SHIP DUE AT NEWPORT NEWS.
Wassaic.
SHIP AT NORFOLK.
Wampum.
SHIP DUE AT PHILADELPHIA.
Apelles.

AN ANXIOUS MOTHER—The [illegible] Pioneer Infantry has been assigned for early convoy.

MAE, SOUTH BOSTON—The [illegible] Engineers are at [illegible] ... will sail for home soon.

[illegible] ... Engineers ... has not as yet been assigned for return home.

ANXIOUS HOLYOKE MOTHER—[illegible] ... reported when the

[illegible] Pioneer In[illegible] designated for return.

ANXIOUS BROTHER—[illegible] ... reported at [illegible]

KITTY [illegible] ... has not been designated.

M. H. G.—The 42d (Rainbow) Division is now to sail for home this month. Some units are already on the way.

C. S.—The 61st Infantry is with the 5th Division and is not designated for early convoy. The 319th Infantry is in the 80th Division and expe[illegible] soon.

A. F. T.—You [illegible] ... your discharge papers together with ... Zone ... Commanding Officer ... Washington, D. C.

ANXIOUS SWEETHEART—The 11th M[illegible] ... the 4th Division. Not designated for early convoy.

EAST BOSTON MOTHER—The 504th Engineers Service B[illegible] was last reported ... France.

M[illegible]—Company E, [illegible] Engineers is in the 4th Army Corps. It is in the Army of Occupation and will not return for a few months.

ANXIOUS N. A. D.—There is no ... report ...

CAMBRIDGE WIFE—The 421 Company ... was last reported at ... Not assigned for early convoy.

E. L. W.—There is no report on Motor Transport Corps overhaul Park No. 792 Veterinary Hospital No. 1 was [illegible]

[illegible] ... for early convoy.

[illegible] ... Transports [illegible] ... reported ... assigned to [illegible]

[illegible] ... The 301st Supply Train ... It was ... Not assigned for early convoy.

W. J. M.—There is no record of ... Telegraph Battalion.

[illegible] ... 19th Field Artillery, 3d Division, 3d Brigade ... Army of Occupation ... for several months.

ANXIOUS [illegible]—The ... Field Artillery Regiment ... It has ...

LONESOME WIFE—The 6th ... Marine ... reported at Paris. Not designated for early convoy.

Safe Milk for Infants and Invalids

HORLICK'S

THE ORIGINAL

MALTED MILK

Rich milk, malted grain, in powder form. For infants, invalids and growing children. Pure nutrition, upbuilding the whole body. Invigorates nursing mothers and the aged. More nutritious than tea, coffee, etc. Instantly prepared. Requires no cooking.

Substitutes Cost YOU Same Price

The Real Reason Why New England Is Noted for Good Food

When the Pilgrims landed from the Mayflower they brought with them an inherited love of good, substantial food. The women could cook. They knew how to bake and broil and put into the plain, hard fare of the colonists the "relish" of their house wife skill.

And New England food has become a symbol of fine cooking. New England boiled dinner, New England beans, New England pie and New England Coffee.

But the real reason why New England is noted today for its good food is because New England women know *how* and *what* to buy—they know the best cook in the world cannot put a good meal upon the table created of poor materials.

So New England "eats" have become a standard of quality and this is especially true of coffee. The women of New England know that fine fruit does not grow upon neglected or poor trees, and by the same token they know that good coffee beans cannot come from poor, neglected coffee trees.

Coffee, like fruit, is graded. It comes to the importers designated low, medium, or high grade. The low grades cost so much, the medium grades so much, and the high grades so much.

The big, vital thing for every housewife to remember is that the high grades of coffee cannot be bought at low-grade prices.

That is the secret of La Touraine quality. We can not sell La Touraine Coffee under 48 cents per pound and maintain its quality.

And if the import price of coffee forced us to do so, we would rather sell La Touraine Coffee at one dollar a pound than lower the quality of it by *one good bean.*

So, when you are told that such and such a coffee is *"just as good"* as La Touraine, and will cost you less than 48 cents a pound—you will know *why* such a statement simply isn't so.

La Touraine Coffee is a part of that national reputation New England possesses for good food—*and good coffee.*

This is why La Touraine Coffee now costs you 48 cents per pound. Freshly roasted. In the Bean. And more La Touraine Coffee is sold today than ever before. Quality tells.

"It's the Bean"

THAT'S WHY

PEOPLE WHO USE QUINBY'S

La Touraine

SAY IT'S The Perfect Coffee

W. S. Quinby Company — Boston-Chicago

La Touraine Coffee and Teas

Don't accept coffee as La Touraine unless it's in the La Touraine bag

Save $100 at Boston's Biggest Piano Sale

100 SUMMER ST.—J. P. COLLINS' NEW LOCATION

Prices Were Never Lower—Nor Values Higher—J. P. Collins

NOW is the time to buy that piano. The prices have been cut on all the new pianos, far away below the profit line—down deep into the zone of sacrifice and loss. Prices are at their lowest ebb in [illegible]. New Uprights, Baby Grands, Art Uprights, Grand Uprights and Player Pianos [illegible]

I Have 100 Customers for Second Hand Pianos to be used at the beaches. I will pay cash or make a generous allowance on your old piano as part payment on any new piano in my big stock.

A SUBSTANTIAL

MARK-DOWN

On the Best Known Makes

Pianos and Players

NEW AND USED

At Prices Ranging as Follows

$125, $150, $200, $250 $300 Up

NEVER have I seen such opportunities to get the best pianos at such money-saving prices. The prices and pianos named below are only a few of the wonderful bargains in this New Location Sale. I am showing dozens of other high-grade well-known makes that are not mentioned in this advertisement. Go where you like, all over Boston or New England, look at all the pianos, then come to me and let me help you to save $100.

The J. P. Collins guarantee (the best obtainable) goes with all sales, cash or credit. Many other inducements are given the J. P. Collins customers — such as free delivery any place in New England. Be intelligent—come to my sales before buying. I usually have just the make wanted at many dollars less than other dealers. It costs you nothing to investigate. J. P. COLLINS.

SAVE $100
AT 100 SUMMER ST.
Remember the Number
100 SUMMER

SALE OF NEW PIANOS

Open Monday, Thursday and Saturday Nights Till 9

Latest New Gablers — Uprights and Players.
Latest New Jacob Dolls — Uprights and Players.
New Henry F. Miller — Uprights and Player.
New Hallet & Davis — Uprights and Player.
New Merrills — Uprights and Players.
New Chickering — Upright and Players

New Briggs — Uprights and Players
New McPhail
New Conway Player

The World's Best Makes in the following list—some new, some used a little and some used more—also sale of new pianos every day.

Knabe Upt.	$60	Kranich & Bach	$50	Vose Upt.	$115
Behning Upt.	$40	Webber Upt.	$55	Knabe Ang's Pl'r	$275
H. F. Miller Upt.	$65	88-Note Int. Player	$160	Ivers & Pond Upt.	$75
Hallet & Davis Upt.	[illegible]	Mason & Hamlin	$115	Steinway Upt.	[illegible]
Kranich & Bach	$60	Emerson Upt.	$55	Webber Pianola	[illegible]
Haynes Upt.	$115	Frederick Upt.	$175	Chickering Upt.	$70
Chickering Upt.	$45	McPhail Upt.	$50	Doll & Son Upt.	$250

DELIVERY IN NEW ENGLAND FREE

MONEY BACK After 60-Day Trial If Not as Represented

AS LOW AS **$5.00 Down $1 A Week**

TRADE ALLOWANCES Your Old Piano, Organ, Phonograph, Typewriter, Furniture, Desks, Jewelry, real estate or equities in real estate, personal property or notes, paintings, musical instruments, etc., etc., or anything else of value taken as part payment.

J. P. COLLINS, 100 Summer St.

Corner of Devonshire St

Roxbury Piano Storage Salesrooms Co.

PINERO DRAMA AT COPLEY A SUCCESS

"The Thunderbolt" Arouses Audience to High Pitch of Enthusiasm

WILL SPIRITED AWAY

HAS DIFFICULT ROLE

—BY VICTORY NOTES—

BURLESON BANS POSTAL MAGAZINE TO EMPLOYES

JOHN CONSTELLO IRISH TENOR TO STICK BY AGREEMENT

burns Attractive Western Offer to Keep Providence Engagement

—BY VICTORY NOTES—

ALLIANCE TO BOOST SENATOR SUTHERLAND

—BY VICTORY NOTES—

SUFFRAGE AMENDMENT RAPPED IN ARLINGTON

CONNECTICUT WILL NOT LICENSE CATS

Hartford, Apr. 23.—The Connecticut senate by rescinding its action and concurring with the House, definitely killed the bill to license cats.

Advertisement

PIMPLY? WELL, DON'T BE

People Notice It. Drive Them Off with Dr. Edwards' Olive Tablets

A pimply face will not embarrass you much longer if you get a package of Dr. Edwards' Olive Tablets. The skin should begin to clear after you have taken the tablets a few nights.

Cleanse the blood, bowels and liver with Dr. Edwards' Olive Tablets, the successful substitute for calomel; there's no sickness or pain after taking them.

Dr. Edwards' Olive Tablets do that which calomel does, and just as effectively, but their action is gentle and safe instead of severe and irritating.

No one who takes Olive Tablets as ever cursed with "a dark brown taste," a bad breath a dull, listless, "no good" feeling, constipation, torpid liver, bad complexion or pimply face.

Dr. Edwards' Olive Tablets are a purely vegetable compound mixed with olive oil; you will know them by their olive color.

Dr. Edwards spent years among patients afflicted with liver and bowel complaints, and Olive Tablets are the immensely effective result.

Take one or two nightly for a week. See how much better you feel and look. 10c and 25c per box. All druggists.

E. E. GRAY CO.

BLACKSTONE, HANOVER, UNION STS.

Directly Opposite Bond, Friend & Haymarket Sq. Subway Stations

Your Food Dollars Buy More at Gray's

—More quantities and better qualities, because our prices are low—our profits small—the goods are always fresh because we sell in such quantities. A trial purchase tells the story best.

45 BRANCH STORES IN MASSACHUSETTS

UNITED STATES FOOD ADMINISTRATION LICENSE Nos. G-07865, B-00156

OLEOMARGARINE — SWIFT'S PREMIUM PRINTS ..... Lb. 37c; LILY BRAND—Cut from Tub ..... Lb. 32c; NUT MARIGOLD PRINT ..... Lb. 33c

CHEESE FANCY MILD FULL CREAM Lb. 39c | Fancy Young America Lb. 42c

TEAS Jamaica Blend Orange Pekoe Ceylon FINEST QUALITY At the Lb. Rate SALE PRICE LB. 65c

COFFEE Mr. & Mrs. J. BRAND Roasted Fresh Daily Ground While You Wait Lb. 32c

A Blend of South American Coffees

BUTTER FINEST CREAMERY Cut from Tub—Lb 69c

EGGS FANCY FRESH SELECTED—DOZ 50c

Toasted Corn Flakes—Gold Medal brand, pkg 8c
Evaporated Milk — Lion or Van Camp's tall can 14c
Baked Beans—Armour's Vere Best, can 20c
Tomatoes — Solsten pack, large can 17c
Sugar—Fine granulated, lb 10c
Tomato Catsup — Gerber's, large bot 25c
Cream of Rice—Breakfast, pkg 17c
Quaker Oats Co. Entire Wheat Mix, pkg 25c
Kippered Herring — Large cans 25c
Macaroni—Best quality, two lb pkg 10c
Beans—Yellow Eye, lb 10c
Soap Powder — Grandma's, 4 lb pkg 17c
Old Dutch Cleanser—Can 9c
Ivory Soap—Cake 20c
Peas—Marrowfat, special at 13c

KITCHEN FURNISHING DEPARTMENT

Pure Clear White Waterglass—For preserving eggs. Special at, qt 33c

Stone Crocks—
1 gal 49c 4 gal $1.29
2 gal 69c 5 gal $1.69
3 gal 98c 6 gal $1.98

Black Dry Mop—Special at, each 45c
Brass Polish—Reg price 10c and 25c. Special at ..... 8c and 19c
Fibre Scrub Brush—Reg price 19c. Special at 14c
Hen Wire—1 foot high. Special at $1.60
2-Qt. Octagon Double Boiler—Reg price $3.50. Special at $2.59
Glass Mixing Bowls—Reg price $1.25. Special at 98c

MEAT DEPARTMENT

Hamburg Steak, lb 25c
Beef Liver, sliced, lb 20c
Arlington Sausage 30c
Sugar-cured Shank 35c
Lamb Chops 46c
Honey Comb Tripe, lb 15c
Corned Beef 25c
Pork Shoulder Steaks 35c
Pork Hocks 15c
Thick Cut Corned Beef 28c

WEEKLY SPECIALS — BRANCH STORES ONLY

Evaporated Milk, family brand, 6 cans 13c
Peaches, 2½ can 23c
Vienna Sausage, 4 cans for 22c
Lunch Tongue, 12-oz can 40c
Prunes, 40-50 size, 3 cans for 25c
Breakfast, 2 cans for ..... 14c and 24c
Soap, Fairy Borax, 5 bars for 23c
Peas, 2 cans 19c
Tomatoes, 2½ can 12c
Corn, 2 cans 19c
Asparagus Tips, 10-oz can 22c
Cut Cranberry Beans, 2 cans 19c
Hearts of Palm, 2 cans 22c
Condensed Milk, 2 cans 18c

We Give Special Attention to Telephone Orders. Tel. Richmond 7000
Free Delivery of Goods Amounting to $5.00 Within 15 Miles by Express
$10.00 Orders Within 100 Miles of Boston by Freight
CANNOT OBTAIN SUBJECT TO CHARGES FOR RETURNED MONEY
PRICE LIST ON APPLICATION WRITE FOR FREE CATALOGUE

GILCHRIST'S BASEMENT STORE

No Mail Orders Filled in Basement

Wednesday and Thursday

New Spring Capes, Suits

Suits, $15.98

Of excellent quality serge, lined throughout with peau de cygne, and coat trimmed and box plaited; shades and sizes of navy and black only.

Capes, $16.98

In extra heavy mannish serge, braided and button trimmed, many have fancy sleeves, full circular sweep; shades, navy only.

DEPARTMENT

Women's Cotton Stockings 17c

Light weight, seamless, black, white and the most best shades; sizes 8½ to 10. (Seconds)

Women's Knit Underwear Samples

From the Howard Knitting Mills

Union Suits, Vests, Pants and Bloomers, pink or white, "regular" and "outsizes." Your choice at 31c

MERCHANTS LEGAL STAMPS

Hart Schaffner & Marx Clothes

Copyright 1919 Hart Schaffner & Marx

Waist-seam, double-breasted

For men who want the best and newest

MOST men are very particular about style and quality in clothes—they ought to be; but none of them are as particular as we are.

Look at this double-breasted waist-seam suit; it's designed exactly right; one of many attractive variations. We use only all-wool fabrics; the tailoring is carefully done.

We're so certain we're giving you everything you want that we say, "Money back if you're not satisfied; you're the judge."

Hart Schaffner & Marx

Hart Schaffner & Marx waist-seam models; more conservative business suits; all here. Satisfaction or money back

Boylston Cor. Washington St.
Boylston St. Store Open Thursday Eve

The Continental

Two Convenient Corners

Franklin Cor. Washington St.
Both Stores Closed Friday

MOTOR NEWS and NOTES

C. F. DONNOCKER
Automobile Editor

RUN TO CANAL AND BACK IS IDEAL TRIP

ROUTE OF CAPE CANAL TRIP

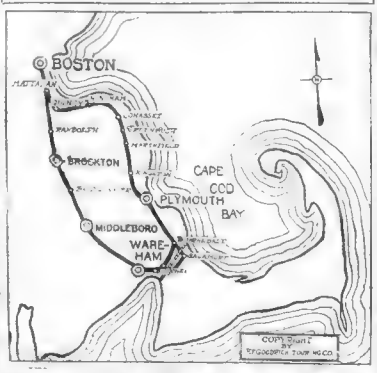

WARNS OWNERS ON AUTO TRUCK SPEEDING

By C. F. DONNOCKER

WARNS OWNERS.

REMOVE GOVERNORS.

DON'TS FOR AUTO DRIVERS BY SPEED KING

ASK MR. FIXIT

NEW ENGLAND TO HAVE NEW NATIONAL PARK

—BY VICTORY NOTES—

GARAGE MEN REFUTE HOLD-UP CHARGES

—BY VICTORY NOTES—

FAIR PRICE SOUGHT FOR SURPLUS ARMY CARS

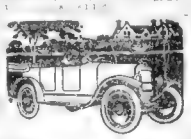

The Car of Contentment

The Briscoe owner enjoys his car. He can see the mileage mount up without worrying over excessive gasoline costs. He can take bad spots with every jar absorbed by the easy springs. The sturdy motor makes light work of hills or sand. And the car itself carries class in every line.

Many times when you some of the things you get in a Briscoe. But the Briscoe gives you everything you want in a car — and many features you only hoped for.

New England Velie Company
New England Distributors of Briscoe Cars and Trucks
80 Brookline Ave., Boston, Mass.
Phone Back Bay 1000
Open Red Seal Hill Park
New Big Service Station at 51 Jersey St.

BRISCOE

BARGAIN WEEK

COTTON TRAILERS

Just 21 of these brand new 750-lb. ball bearing trailers with 6 ft. bodies, red wheels, axle and tires. This is a great chance to buy a good trailer at a low price. This is our first anniversary and we are celebrating just now, and we offer you just one of these trailers at

$135.00 MODEL A TRAILER FOR

Don't Delay | $100.00 | Only 5 Left

THIS WEEK ONLY THIS MODEL ONLY
UNIT MFG. CO., 923 COMMONWEALTH AVE.

F2B FORD CARS
SIMPLICITY WHEELS
JOHN L. JUDD
918 BEACON ST., BOSTON
N. E. Distributor

SCHOOLBOY SPORTS

HAROLD A. MOCK
ENGLISH HIGH SCHOOL.
BASEBALL CATCHER AND 1,000-YARD RUNNER

TRACK and baseball strike the fancy of Harold A. Mock of English High. This seventeen year old lad is a baseball catcher of merit and runs the "1,000" in track. He is one of the most faithful athletes in the school. His home is in Jamaica Plain. He will graduate this Spring.

Captain Paul Healy, Bill Kyle, Ed Quinn, John Hart, and Gus Mahoney are the lucky boys who will [illegible] games [illegible] Field [illegible] June Day.

Kenny Gray sucker on Brookline High, is one of the finds of the season. He's a lefty and a hard thrower, better [illegible]

Tubber Hennor of Cambridge [illegible]

Coach Morrison Gloucester High [illegible]

Captain Sawyer of Newton High [illegible]

GUARANTY
HOME PRODUCT—HOME SERVICE

Built in Cambridge — To Serve Everywhere

BUILT TO LAST

1 TON	2 TON
$995	$1095

COMPLETE AS ABOVE

Built in Cambridge — To Serve Everywhere

2-TON, EQUIPPED WITH POWER HOIST, STEEL BODY AND CAB
$1425
COMPLETE

Built in Cambridge — To Serve Everywhere

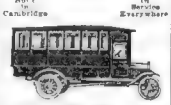

AUTO BUS LINE
Is Profitable and Permanent All-Year Business
For city or country, a finely finished, up-to-date equipment.
18-PASSENGER OR MORE
COMPLETE $1375 AND UP
Guaranty Internal Gear Drive Unit
Converts Any Old Passenger Car Into Trucks of

1-TON	2-TON	3-TON Capacity
$420	$520	$720

F. O. B. Cambridge
Attractive Dealers' Proposition
TRUCK BODIES
Large Stock to Select From at Lowest Prices

Guaranty Motors Co.
Factory Cambridge, Mass. Phone Camb. 1900
Salesroom 183 Berkeley St., Boston, Mass. Phone B. B. 1488

Think it Over!

Even a slight dash of pure Turkish makes an ordinary cigarette smokable.

Then how about Helmar that's ALL pure Turkish tobacco?—why, it's one of the luxuries of life!

Is the best too good for you?—of course not!

Anargyros Makers of the Highest Grade Turkish and Egyptian Cigarettes in the World

Quality-Superb

MANY A MAN HAS SUSTAINED A FRACTURED REPUTATION BY SLIPPING UP ON THE TRUTH

Wednesday **BOSTON AMERICAN SPORTS** April 23

No Doubt About the Verdict in This Case

By TAD

YES THIS IS THE COURTROOM
ROTTEN LOOKIN JOINT ISN'T IT.
GEE I'LL HAVE TO SIT DOWN A MINUTE OH WHAT A HEADACHE
SH-H-W- DONT MAKE ANY CRACKS THAT HIZZONER THE JUDGE
WHO- THAT JILLY LOOKIN' OLD BLOKE?
SAY IF THAT OLE SAP IS A JUDGE - I'M A WATCHMAKER
NOT SO LOUD
OH- LIKE THAT
YOUR HONOR- MY CLIENT IS ACCUSED OF KEEPING CHICKENS IN HIS KITCHEN
IS THIS THE DEFENDANT ????
GUILTY AS CHARGED

This cartoon in animated form released exclusively by the Educational Film Corporation of America.

DEMPSEY'S EARLY LIFE SPENT ON FARM IN COLORADO

By Damon Runyon.

(Copyright, 1919, by Damon Runyon.)

Now for a little of the early history of Jack Dempsey, the pugilistic phenomenon who has made such a startling record in the ring in the last few years, and who would, if ever he met the Mighty Atom of Athol, Mass., be a favorite to win.

Jack Dempsey was born in Manassa, June 24, 1895. I am told there is a record somewhere which says that he is 23 years of age, but on the night of my visit to the Dempsey home I was informed by Jack himself that he was only 22.

Jack is a tall, slim, sandy-haired young man, who looks as though he might have been a pretty good lightweight fighter if he had a mind to be one. However, I have it on Dempsey family Bible that Jack is a heavyweight, and that settles it. Dempsey is as tall as he looks.

Jack's parents were [illegible] when they left Manassa, Jack was a little boy. They went to Colorado, where Jack's father, William Harrison Dempsey, took up a homestead claim.

FAMILY OF ELEVEN.

There were eleven children in the family, and Jack was the seventh child. Jack's father was a hard-working man, and he had to be to support his family of eleven children on a homestead claim in Colorado. Jack's father was a man of powerful physique, and he was a good fighter in his day. He was a miner, and he was a good miner. He was a good husband and father, and he was a good citizen. He was a good man in every way.

LITTLE BIT OF JACK MCKENNA.

Jack's father was a man of powerful physique, and he was a good fighter in his day. He was a miner, and he was a good miner. He was a good husband and father, and he was a good citizen. He was a good man in every way.

BUILT WITH BIG STICK

Jack's father was a man of powerful physique, and he was a good fighter in his day. He was a miner, and he was a good miner. He was a good husband and father, and he was a good citizen. He was a good man in every way.

DEMPSEY'S BROTHER FIGHTER.

Jack's father was a man of powerful physique, and he was a good fighter in his day. He was a miner, and he was a good miner. He was a good husband and father, and he was a good citizen. He was a good man in every way.

FIRST NAME IS BERNARD.

The Jack in William Harrison Dempsey is not the first name of the great pugilist. It is only a nickname. It traces back, however, not by way of William Harrison Dempsey, but through his brother, Bernard.

Bernard Dempsey became a fighter

Next Dempsey story will be published in next Friday's American.

"TWO AND THREE"

"PUTTING THE NEXT ONE OVER" WITH "BUGS" BAER

ADVOCATES of a bigger navy are right.

AFTER July America's future lies on the water.

IF you want to get rid of your wife, why waste a thousand dollars on a divorce? Buy her a stylish light vacht.

TAKE her out for a walk in the [illegible] choking dress

THEN walk away from her

CAN'T see where the works are safe for democracy if the bulls raid crap games.

ETHIOPIAN billiards are the most democratic thing in the works

That Fashion Parade.

EASTER SUNDAY and Tremont street are a great combination for the boys with the high stylish derbies. The lads with the polished crowns look pretty swell if they only avoid a treat.

IF you didn't have a high stylish [illegible] on your fifteen-cent haircut you were out. Fashion is very strict on Tremont street. All that part of your shirt that is visible to the public must be clean. It was a shame to spoil such a beautiful day with a pair of mouse colored spats. The double breasted coat [illegible] worn by Eddie Dolbey in a Tremont street parade.

THE lapels of your coat must be wide enough to pick your teeth with

IF there is a [illegible] in the family. It is desirable to wear one although they aren't mentioning, in the President's fourteen points

THE girls knock the spectators silly with their exhibition of ground and lofty millinery. We don't know who designed their creations.

IN the old days they said that beauty was only skin deep

NOW it's cut, paint and [illegible] deep

EVERY flapper had her face so submerged in powder and rouge that her nose looked like a precipice sticking out of a sea of paint

EVERY chicken had a rainbow with ears

AND I guess the [illegible] agrees. There was more shrubbery walking around Commonwealth avenue than in Franklin Park. Their escorts should have carried garden rakes instead of canes

AS is was I couldn't tell whether the guy walking alongside of a shrubbery was a beau or Island or a gardener

BOXING NEWS AND GOSSIP

Charley Parker, the South End [illegible] weight, has been matched to meet Joe Welsh of Providence, R. I., in the main bout at the Arena, Providence, tonight. Parker is a clever boxer and a hard hitter, while Welsh is a rugged performer. He weighs 134½ pounds at 3 o'clock, while Parker scales at 133 pounds.

JUST ONE LIVELY ROUND.

[illegible] Providence fans got a chance to see a real boxing match last night when Young Chelsea and Young Bushey mixed it up for the limit at Pierce's Arena, Providence. Chelsea was the aggressor throughout the bout, but Bushey was always dangerous with his right hand punches. Chelsea was the cleverer boxer of the two, but he failed to land a knockout punch. Bushey was knocked down in the first round, but he came back strong and had the better of the fight from then on. Chelsea was given the decision on points.

PROVES HE'S GAME.

[illegible] Providence fans got a chance to see a real boxing match last night when Young Chelsea and Young Bushey mixed it up for the limit at Pierce's Arena, Providence. Chelsea was the aggressor throughout the bout, but Bushey was always dangerous with his right hand punches. Chelsea was the cleverer boxer of the two, but he failed to land a knockout punch. Bushey was knocked down in the first round, but he came back strong and had the better of the fight from then on. Chelsea was given the decision on points.

TONIGHT'S CARD OF BOUTS.

Paul Demers vs. Jimmy Taylor, at Providence.

Young Chelsea vs. Young Bushey, at Pierce, N. H.

Kid Alger vs. Chick West, at Newport, R. I.

—BUY VICTORY NOTES—

26TH DIVISION OFFICERS TO ATTEND BIFF SHOW

[illegible] hundred officers of the 26th Division will attend the annual Liberty Loan banquet to be given by the Massachusetts Publicity committee, Captain James [illegible] Jr., of the 26th Division, and Lieutenant Edward P. Barry, of the 101st Field Artillery, will be the guests of honor. Captain [illegible] will speak for the 26th Division, and Lieutenant Barry will speak for the 101st Field Artillery. Both officers have been cited for bravery in action.

—BUY VICTORY NOTES—

EVERETT SCOTT SIGNS THREE-YEAR DOCUMENT

Word from New York is to the effect that at the eleventh hour Jimmy Fraser of the Red Sox found enough of the boxing game in his [illegible] to sign Everett Scott, Dave Shean and Sam Jones. Scott was the last of the trio to [illegible] and he signed a three-year document.

Johnny Donovan has returned to Joe McCarthy's employ, which means

CHARLEY WHITE IS LUCKY TO LAST LIMIT

DODGERS BACK AS LID POPS OFF AFRESH

MAYS FACES YANKEES

[illegible] New York, the champion [illegible]

—BUY VICTORY NOTES—

Colonels Purchase Durning

Louisville, Ky., April 23—The [illegible]

—BUY VICTORY NOTES—

FOUR G. B. BOYS LINE UP WITH COLBY BALL NINE

HARVARD		COLBY	
[illegible]			

—BUY VICTORY NOTES—

TWO MORE SWITCHES ARE MADE BY HAINES

When Harvard's varsity crew goes [illegible] Charles late today, Martin Brimstead and George Batchelder will replace Dawie Morris and Frank [illegible] in the boat.

—BUY VICTORY NOTES—

HARVARD GOLF TEAM LOSES TO WOLLASTON

The Wollaston Golf Club's team defeated the Harvard squad, winning eight matches and tieing two. The match was played at the Oakley Country Club, Watertown.

RUDDER FIRST PICK.

[illegible] had a flock of pitchers [illegible] him that knows enough and will pay [illegible] the whole of them.

Little Master in any sort of an opening or ceremonious contest.

Leon Cadore was Wilbert Robinson's first choice for mound duty, as admitted he might [illegible]

Opening Day Games

NATIONAL LEAGUE

Brooklyn at Boston (3.15 p. m.)
New York at Philadelphia.
Pittsburgh at Chicago.
St. Louis at Cincinnati.

AMERICAN LEAGUE

Red Sox at New York.
Philadelphia at Washington.
Chicago at St. Louis.
Cleveland at Detroit.

Leo Leary Decides to Follow Lead of Percy Haughton

[illegible]

—BUY VICTORY NOTES—

B. C. NINE BACK HOME AFTER GOOD ROAD TRIP

Coach Olides is back at University Heights with the Boston College baseball [illegible] after shooting [illegible] New York, Philadelphia and Washington. He was the [illegible] trip and he was the [illegible] shooting [illegible] Harris.

SAME OLD JINX

[illegible] was experienced but [illegible] were handed [illegible] Camp Meade [illegible] and their [illegible] task [illegible] by [illegible] Moore was a star for Wesleyan in 1917. Moore was also for Wesleyan a star [illegible] Moore is [illegible] Moore was a star for Wesleyan in 1917. Moore was also for Wesleyan a star [illegible] Moore is [illegible]

—BUY VICTORY NOTES—

TOM CONNORS TO PICK HIS B. C. SQUAD TODAY

Tom Connors [illegible]

—BUY VICTORY NOTES—

EXETER RELAY IN FINE TRIM FOR TITLE EVENT

Exeter, N. H., [illegible] George S. Colmore, [illegible]

COLLYER'S PICKS

AT HAVRE DE GRACE.

1—Whitney entry, Mr. Brummel, Murphy entry.
2—Miss Sterling, Elected II, Mokoman.
3—Exhibit, Keweenaw, Eugene.
4—Younus, Joe-Boy Zarate, Laus, Louisiana Ki, Red Cedar, Mahoney.
5—Rolling, Dan, Frank Shannon.
6—Columbia, Sleeth, Homero.
Your probable [illegible]

Brew Your Own Lager 22 Cents a Gallon

NATIONAL MALT PRODUCTS CO.
Merchants: Write for attractive agency offer.
182 S. Wabash Ave. CHICAGO, ILL.

MAYS GOES TO FIRING LINE IN N. Y. OPENER

New York, April 23—The world's [illegible] was formally [illegible] to-day when the American, [illegible] defeated [illegible] the grace of the [illegible] Carl [illegible] Mays [illegible] Yankee [illegible] and [illegible] was the [illegible] shooting [illegible] Harris.

SAME OLD JINX

[illegible] was experienced but [illegible] were handed [illegible] Camp Meade [illegible] and their [illegible] task [illegible] by [illegible] Moore was a star for Wesleyan in 1917. Moore was also for Wesleyan a star [illegible] Moore is [illegible]

BAKER IN TINFIELD.

[illegible] was much [illegible] the hitting game [illegible] is [illegible]

[illegible] Paso for the [illegible] Baker [illegible] on the [illegible] field. [illegible] Baker is [illegible]

[illegible] was also [illegible] Boston [illegible] Red Sox [illegible]

—BUY VICTORY NOTES—

Final Practice Scores

[illegible]

—BUY VICTORY NOTES—

Last Night in the Ring

[illegible]

GRAND STAND SEATS
Reserved Seats for the YD Parade
Columbus Ave., West Newton St. to Rutland Sq.
Prices $5.00, $7.50 $10.00 Each
Plus War Tax Additional
ALL SEATS RESERVED
JOHN J. CONROY
KIMBALL BUILDING
18 TREMONT STREET, BOSTON
Telephone 4470 Main
Open Evenings until 8 o'clock

This Day in History—April 23, 1919

THIS is the anniversary of the birth in 1564 of William Shakespeare, the world's greatest poet and dramatist. His profound tragedies and delightful comedies are more quoted than those of any other author. Strange to say, Shakespeare died on April 23, at the age of fifty-two.

He Knows Nothing of Joy Who Has Not Felt the Joy of Sacrifice

Magazine Page

The Greeting of the Stars of Spring

THE vernal constellations are now rising into their places. High in the northeast glows the remarkable circlet of the Northern Crown. Overhead is the Great Dipper. In the southeast is Virgo with the beautiful Spica in her hand. North of Virgo glimmers the Hair of Queen Berenice

The Dark Star

By Robert W. Chambers

THRILLING ROMANCE OF AN AMERICAN GIRL

One of the Latest and Most Heart Stirring Novels From This Famous Author's Pen

CHAPTER XV.
The Locked House.

Copyright [illegible] Chambers

FROM the road [illegible] of light [illegible] moment [illegible] that there was [illegible] seeing a light [illegible] Carew house. Then [illegible] he realized that a light ought not to be burning behind the [illegible] shades of a house which was supposed to be empty and locked.

His instant impulse was to put on his brakes then and there but the next moment he realized that his car must have been heard and seen by whoever had lighted that shaded lamp. The car was already on the old stone bridge, the Carew house stood directly behind the crossroads ahead and he swung to the right [illegible] creek road and sped along [illegible] that neither his [illegible] for the sound of [illegible] the unknown [illegible] the Carew house.

Then he ran his car out among the tall weeds close to the [illegible] willows edging the creek, extinguished his lights including the tail-lamp, left his engine running, stood listening for a moment to the whispering whirr of his motor, then, taking the flash light from his pocket he climbed over the roadside wall and ran back across the pasture toward the house.

As he approached the old house from the rear, no crack of light was visible and he began to think he might have been mistaken—that perhaps the dancing glare of his own acetylenes on the windows had made it seem as though they were illuminated from within.

Cautiously he prowled along the rear under the [illegible] windows, turned the corner, and went to the front porch.

He had made no mistake; a glimmer was visible between the edge of the lowered shade and the window casing.

Was it some impudent tramp who had pre-empted the lonely house for a night's lodging? Was it possible a neighbor who had taken [illegible] in return for a garden to cultivate and a place to sleep in? Yet how could it be the latter when he himself had the keys to the house? Moreover such an arrangement could scarcely have been made by Rue Carew without his being told of it.

Then he remembered what the Princess Mitchenka had said in [illegible] cable message that somebody might break into the house and [illegible] the olive-wood box unless he hastened to Brookhollow and secured it immediately.

Was this what was being done now? Had somebody broken in for that purpose? And who might it be?

Light Grew Dim

A slight chill, not entirely agreeable, passed over Neeland. A rather warm sensation of irritation succeeded it. He mounted the steps, crossed the verandah, went to the door and tried the knob very cautiously. The door was locked; whoever might be inside either possessed a key that fitted or else must have entered by forcing a window.

But Neeland had neither time nor inclination to prowl around and investigate, he had a duty to fulfil, a train to catch, and a steamer to connect with the next morning. Besides he was getting madder every second.

So he fitted his key to the door careless of what noise he made, unlocked and pushed it open, and started to cross the threshold.

Instantly [illegible]

Struggle in Dark

[illegible]

To be continued.

Your Vacation Home

By Loretto C. Lynch

I [illegible]

Happy Thought

[illegible]

Bedroom Very Simple

[illegible]

Its scale of their living, the vacation for three months for five cost $[illegible]

And this year they are going to try it again. But this year they will only have to pay a ground rent of about $2[illegible] and possibly another $[illegible] for [illegible]

There was very [illegible] housekeeping and the whole family declare it was the best summer they ever had.

The Rhyming Optimist

By Aline Michaelis

THOSE NARROW SKIRTS

I [illegible]

Kisses Served

[illegible]

Vibratory

When Police Constable Flanigan entered the police station to sign off night duty he [illegible] "Any idea what [illegible] inquired the [illegible] for [illegible] constable. [illegible] traffic [illegible] the time."

Alfred Was Not So Glad

A young wife put down her book with a sigh. "What is [illegible] I am so happy [illegible] happiness the [illegible] genius have always [illegible] Oh, Alfred, dear, I'm so glad you're just an ordinary sort of fellow!"

QUIT MEAT WHEN KIDNEYS BOTHER

Take a glass of Salts if your Back hurts or Bladder troubles you.

No man or woman who eats meat regularly can make a mistake by flushing the kidneys occasionally, says a well-known authority. Meat forms uric acid which excites the kidneys, they become overworked from the strain, get sluggish and fail to filter the waste and poisons from the blood, then we get sick. Nearly all rheumatism, headaches, liver trouble, nervousness, dizziness, sleeplessness and urinary disorders come from sluggish kidneys.

The moment you feel a dull ache in the kidneys or your back hurts, or if the urine is cloudy, offensive, full of sediment, irregular of passage or attended by a sensation of scalding, stop eating meat and get about four ounces of Jad Salts from any pharmacy; take a tablespoonful in a glass of water before breakfast and in a few days your kidneys will act fine. This famous salts is made from the acid of grapes and lemon juice, combined with lithia, and has been used for generations to flush and stimulate the kidneys, also to neutralize the acids in urine so it no longer causes irritation, thus ending bladder weakness.

Jad Salts is inexpensive and cannot injure; makes a delightful effervescent lithia-water drink which everyone should take now and then to keep the kidneys clean and active and the blood pure, thereby avoiding serious kidney complications.—Advertisement.

Yeowomen Making Models

Girls Showed Their Adaptability as Experts in Uncle Sam's Ship Camouflaging Department

©BY G.V. BUCK FROM UNDERWOOD & UNDERWOOD

When a Girl Marries

A Realistic Story of Early Wedded Life

By Ann Lisle.

CHAPTER CVIII.—CONTINUED

Copyright 1919, King Feature Syndicate Inc.

SUDDENLY over the buzzing wire came [illegible] sound—miraculous joy giving sound. Betty's voice!

"Betty! Betty! Oh how wonderful that you should be there," I cried, half sobbing with the relief of it and sure in my soul that no matter what her own plans, Betty Bryce wouldn't fail me.

"Hello—it's the little lilac lady—our Princess Anne," she said. "You sound unhappy and glad all at once, child. Not in trouble—are you? I'm home a fortnight ahead of schedule; how did you know what [illegible] another soul in the Big City is aware of?"

"Maybe it was Fate led you," said Betty, and then after an instant's hesitation, "What can I do for you?"

"Betty, there's a funny tone in your voice. Do you think I'm just [illegible] again, like the time I asked you to have Virginia over for [illegible] isn't the same now, [illegible] I do need you tonight. I want you to take dinner with Anthony Norreys and me. Say you will [illegible] don't refuse. There isn't any other woman in New York I can count on. Don't refuse."

Sharp and crisp Betty's voice came back over the phone:

"You sound as if you did need me, Anne. But why? Won't Jim be with us?"

"No. Just Anthony Norreys and you and me. You'll come?"

"Yes. I'll take a taxi and come straight over to you, Anne."

But as Betty agreed and I hung up the receiver two unasked questions pulsed between us.

From her: "Where's Jim? And why is his wife so anxious to dine with Anthony Norreys?"

From me: "What are you doing back [illegible] weeks ahead of schedule, Betty? And why doesn't Terry know you're here?"

CHAPTER CIX.

IN an almost unbelievably short time after I had discovered her return to town, the bell rang and I opened my door to find Betty Bryce on the threshold.

She put out her two hands to me and stooped and kissed me. Then, in a voice as taut as a [illegible] string, Betty questioned me:

"Where's our Jim [illegible] Why did you almost cry [illegible] when you got me over the wire? What's the matter, little lilac lady? You aren't turning into an [illegible] are you?"

"Why, Betty [illegible] breathless [illegible] From the [illegible] the greatest [illegible]"

Betty [illegible] certain quality of [illegible]

"I know [illegible] From the first [illegible] you. And Jim [illegible] than I can ever [illegible] I can bring [illegible] And I understand Jim [illegible] poor Atherton. If I'd understood—Atherton—in time—perhaps that burning airplane wouldn't have—[illegible] I can't put it into words but [illegible] what I went through can ever [illegible] you two [illegible]"

[illegible]

"Betty, I do understand a little. Somehow I've been coming closer and closer to you for weeks. In the beginning I was jealous. I thought you were so beautiful Jim couldn't help caring for you. I thought every man who [illegible] you must care."

"Don't, don't, Anne," [illegible] Betty. "I fail the men who care for me. I always hurt the one who loves me best. It seems atonement for that to be—a good pal to those who [illegible] It's friendship I want—that I try to give."

"You've shown it, Betty. Even tonight, hurrying over here so we could start together. Oh, Betty, [illegible] I can't tell you how thankful I am that you were [illegible]"

[illegible]

"Tell me," I begged. "A friendship [illegible] it goes both ways, Betty. Won't you tell [illegible] If I could help you a [illegible]"

[illegible] tonight [illegible] perhaps [illegible]

To Be Continued.

DO YOU KNOW THAT

Workmen in Japan wear on their caps an inscription stating their business and their employer's name.

* * *

The third finger on the left hand, on which the engagement and wedding rings are worn, is anatomically the weakest of the ten.

* * *

In olden times ivy bushes used to be hung over the doors of taverns as signboards, because the plant was sacred to Bacchus, the god of wine.

* * *

One of the curious customs of the nobles of Annam is to print their nails to grow [illegible] result [illegible] Oriental [illegible] less for [illegible]

* * *

At wrestling and fencing matches in Japan the umpire [illegible] large fan, and the various motions of this fan constitute a language which the contestants understand perfectly, and to which they pay prompt attention. [illegible] has a flat fan [illegible] to blow the [illegible]

Cadum Ointment for Skin Troubles

It stops the itching at once and is very soothing and healing wherever the skin is irritated or inflamed. Much suffering from skin troubles may be avoided by the timely use of this wonderful remedy. Cadum Ointment is good for eczema, pimples, blotches, chafings, piles, rash, scabs, ringworm, sores, burns, etc.

[illegible] French preparation [illegible] original formula

IF ALL MOTHERS ONLY KNEW

Thousands of Children Suffer from Worms and Their Mothers Do Not Know What the Trouble Is.

Signs of worms are: Deranged stomach, swollen upper lip, sour stomach, offensive breath, hard and full belly with occasional gripings and pains about the navel, pale face of leaden tint, eyes heavy and dull, twitching eyelids, itching of the nose, itching of the rectum, short dry cough, grinding of the teeth, little red points sticking out on the tongue, starting during sleep, slow fever.

Mrs. P. N. Roberts, 502 Asylum Street, Flint, Mich., used Dr. True's Elixir for her little baby girl when she was sick. Mrs. Roberts wrote to Dr. True: "My little girl is cured of her worms." And in a later letter wrote: "Baby is fine and I think it was your medicine (Dr. True's Elixir) that helped her." If your baby is [illegible] start giving [illegible] Elixir at once. Write us freely about the case. No charge for correspondence. Buy Dr. True's Elixir at your drug store at once. Dr. J. F. True & Co., Auburn, Maine.—Advertisement.

DON'T TAKE A CHANCE ON GROWING NEW HAIR

SAVE WHAT YOU HAVE WITH NEWBRO'S HERPICIDE

Buy A Small Bottle Today

Herpicide Mary

HERPICIDE IS SOLD AT ALL DRUG AND DEPT STORES
APPLICATIONS AT BARBER SHOPS EVERYWHERE

Shall Women Work?

WHY NOT? ASKS BEATRICE FAIRFAX

One Wife Who Got Her Old Job Back and Felt Herself Growing Years Younger

By Beatrice Fairfax

A [illegible]

Never Happy

[illegible]

[illegible] eighteen years ago. My wardrobe [illegible] been entirely furnished by the cast-off garments of my two sisters and their daughters, and I've had [illegible] their [illegible] cartwheel hats the [illegible] season and [illegible] over a face that bore the furrows of Mater Dolorosa—but never again!"

My [illegible] has renewed [illegible] occasion and is terrified that [illegible] the conclusion of the war may again drive [illegible] to the [illegible] not quite secure about her right to keep the job, inasmuch as she would not actually starve if she gave it up.

To which I am going to reply with a quotation from the Old Testament: "Man doth not live by bread alone." And while this woman's body might not actually starve off [illegible] if she went back to the drudgery of her five room flat, her husband's sulks and niggardliness and the discarded hats of her nieces, her heart and her spirit would undoubtedly perish.

Entitled to Rights

For every human being is entitled to a few constitutional rights. And work, and the fruits thereof are among them. But why should a woman who has been trained in a difficult and honorable profession cast aside the results of years of study and experience, and do inferior work that is distinctly inferior and for which neither thanks nor money is given?

And the commonsense answer is, [illegible] If there were children and the mother's presence were required in the home, that would be a different matter.

[illegible] The people with whom she works—old business associates, some of them—are very agreeable and good humored and she enjoys immensely the atmosphere of the office. The firm is well [illegible] and prosperous and very [illegible] with its employes. "The office is "fairly alive with the tingle of success, and yet the people are all pleasant and courteous, and I love my work."

We hope this lady, having found her niche in life after much blind and [illegible] groping, will cling to it as a limpet to a rock. It is ever agreeable for an outsider to dwell on the rejuvenating little enterprises that are open to [illegible] ticket for the concert or theatre [illegible] and [illegible] hat utterly unlike the be-flowered cart wheels of the young nieces.

A Promising Opening

The traveling showman was waxing eloquent as he described the characteristics of his Wild Horse from Tartary.

"Ladies and gents," he said, "this hanimal is a real terror. If there's any gent in this company as fancies himself as a rider, I'll give him five pounds for every minute he sticks on this hoss. I've rid hosses all my life, but this hoss is beyond me. I've tried in every way, but 'e shakes me off in ten seconds."

"Why not get a saddle him?" queried a humorist.

The showman waited until the laughter had died down.

"My lad," he said witheringly, "I've thought of that. But nature has been unkind to me in the matter of mouth. It ain't big enough. Now, if it had been yours!—"

But the humorist did not wait to hear the last of the hypothesis.

Constipated Children Gladly Take

"California Syrup of Figs"

For the Liver and Bowels

Tell your druggist you want genuine "California Syrup of Figs." Full directions and dose for babies and children of all ages who are constipated, bilious, feverish, tongue-coated, or full of cold, are plainly printed on the bottle. Look for the name "California" and accept no other "Fig Syrup."

Krazy Kat

Copyright, 1919, International Feature Service, Inc.—Registered U. S. Patent Office.

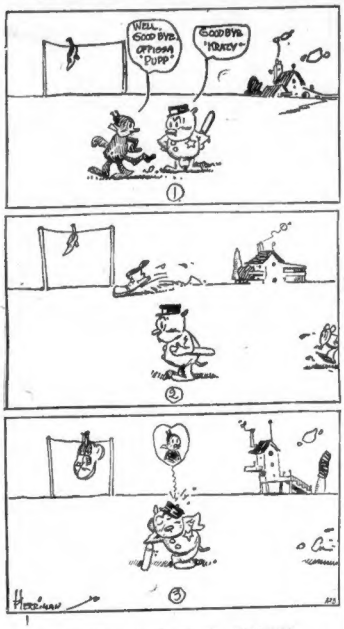

THEN THE FUN BEGAN

Copyright, 1919, International Feature Service, Inc.

WHAT WOULD YOUR OLD MAN DO IF HE CAUGHT YOU PLAYIN HOOKEY FRUM SCHOOL SUNNY?
HE'D WALLOP ME TWO OUTA AIF, HE WOULD!
THERE'S OLD MAC!

THE GENERAL:

He Goes Down in the Sock for a Good Cause

Copyright, 1919, International Feature Service, Inc.

BRINGING UP FATHER

By George McManus

I'VE BEEN THINKING OF GOING TO WORK- MR. JIGGS!
YES-AN' THAT'S AS FAR AS YOU'LL GIT-
I THOUGH YOU MIGHT HAVE A JOB FOR ME?
SEEMS TO ME YOU ARE DOIN' A LOT OF THINKIN'!
I'M VERY AMBITIOUS!
WELL · SUPPOSE YOU WUZ WRITIN' A LETTER AN GOT HALF THROUGH WITH IT WHEN THE WHISTLE BLEW WHAT WOULD YOU DO?
OH' IF IT WAS THAT NEAR QUITTING TIME - I WOULDN'T START THE LETTER'
GEORGE McMANUS

This Lad's an Extra-Special Officer

JERRY ON THE JOB

Copyright, 1919, International Feature Service—Registered U. S. Patent Office.

IT TAKES ALL KINDS OF JOBS TO MAKE A R.R. INCLUDIN' THIS "SPECIAL OFFICER" STEP -WHICH THE SAME IS SOFT.
RESTAURANT
WAAAH! RAAR!
OHO- SOME EXCITEMENT IN THIS BEANERY.
HOWDEYADO- ANYTHING WRONG?
AG? I SHOULD SO "THIS" P! GOSH! T DO YOU UK. I FOUND IN
A PANTS BUTTON! ONE PANTS BUTTON IN MY VEGETABLE SOUP!
O-THANK
I COULDN'T IMAGINE WHERE IT HAD GOT TO.

The Sky Is the Limit

ABIE THE AGENT

Copyright, 1919, International Feature Service, Inc.—Registered U. S. Patent Office.

COME ON TO SEE THE AEROPLANES, ABE - I'VE GOT TWO TICKETS FOR THE AFFAIR!
I DON'T CARE NOTHING FOR TWNY AIR FOOLISHNESS- BUT I'LL GO JUIST ANYTHOE, TO PLEASE YOU!
LIBERTY LOAN
MARVELOX, THRILLIN
WONDERFUL - LOOK AT HIM TURNING - LOOPING THE LOOP!
WHAT'S SO WONDERFUL?- HE'S GOT PLENTY OF ROOM TO DO IT IN!

Wait Till Detective Polly Gets a Clue

POLLY AND HER PALS

Copyright, 1919, Newspaper Feature Service—Registered U. S. Patent Office. Great Britain All Rights Reserved.

I'M SHY A SHOE, SUSIE!
YOU GOT NUTHIN' ON ME, MAGGIE!
SOMEBUDDY'S BURGLED ONE OF MY BOOTS!
HAVE YOU SEEN ONE OF MY DOGS, DELICIA?
NOT ME. I'M SHY A SHOE, MYSELF!
WHO S'POSE OULDA COPPED 'EM?
LOOK, LADIES! LOOK!
THE HOM DELICIA'S FITS NOT THE FOOT PRINT!
VERY WELL, "TRY PA'S! I'M GOING "TO FIND OUT WHO GORMED UP MY GARDEN IF IT TAKES ALL SUMMER!

Eaglebeak Has to Get Action

US BOYS

Copyright, 1919, International Feature Service, Inc.—Registered U. S. Patent Office.

EAGLEBEAK SPRUCER'S JUMPED TO THE HINKY DINKS. HE GOT TIRED WAITIN' FOR THE DODEUILS TO START THE SEASON, SO HE BLEW. NOW WHAT ARE WE GONNA DO?
HERE IT IS AWAY LATE INTO THE SEASON, AND WE AINT EUEN GOT UNIFORMS, OR GROUNDS YET. THE DODEUILS" IS A PEACH OF A TEAM, I SHOULD SAY NOT!
WHAT SHALL I DO ABOUT IT?
SEARCH ME!
CRITICISM UNACCOMPANIED BY USEFUL SUGGESTION IS OF NO PURPOSE IN THIS CASE!
HAH?
TOM McNAMARA

They Get a Dazzle Effect, Anyway

OVER THERE

Copyright, 1919, International Feature Service, Inc.

HON AND DEARIE GAVE THE PARLOR SOFA A REST, WHAT BRIGHT PUPIL CAN TELL US WHERE THEY SPENT THE EVE.?
HOLD UP YOUR RIGHT HAND
THEY ARE PARK BENCH SERVICE STRIPES!
THE HEAD OF THE CLASS MOM!
DECORATED BY CUPID.
THE WET PAINT WAS ALL WET TO THEM.
AW! DRY UP!
WHY DIDN'T THEY SEE IF IT WAS FRESHLY PAINTED FIRST!
YOU TELL HIM, I STUTTER!
THEY NO DOUBT PICKED OUT THE DARKEST SPOT IN THE PARK, WHERE THEY WOUDN'T BE SPOTTED.
THEY WERE.
BLUBBER HE'S AS GREEN AS THE PAINT THE SWEETIES CAME "BACK" WITH.
I KNOW THEIR SUITS ARE RUINED.
NOT THEIR SUIT.
CALAMITY JANE
YOUNG NUISANCE LOVES TO SEE POP PAINT. HE GIVES HIM AS MUCH WORK AS POSSIBLE.
THEY MUST HAVE BEEN STUCK ON THAT BENCH!
HE'S AS FRESH AS THE PAINT.
YOU MIGHT SAY THE SPOTS ON HON AND DEARIE ARE REPRODUCTIONS OF A PAINTING.
"COMEDIAN"
THEY SHOULD BE A "PAINTER" TO YOU!
HATTIE'S WEARING A HAND PAINTED HAT. NO! SHE DOESN'T PAINT!
HOW MANY DABS IN A COAT OF PAINT?
DON'T TRY TO PAINT THE TOWN RED ON BLUE MONDAY.
DON'T

Stocks Stay Strong in New York in Afternoon

STEEL COMMON SELLS AS HIGH AS 103

Trading in This Issue the Feature of Another Million-Share Market

By W. H. ROSS,
Financial Editor.

There was a further advance in New York at midday, when copper came to the front. By afternoon they were one of the most active groups, with Utah Copper showing the largest gain. At that time the market was still strong and, in fact, prices averaged at their best for the session up to that time. U. S. Steel had been the feature, opening at par and later showing a point loss. In the second hour a buying movement began which took it to the highest for the year to date. By afternoon it was selling at 103.

It was bought in thousand or more share lots and by the most important brokerage houses in the financial district. Prices ruled higher at the opening of the market, but there was a quick reaction. The rally which came toward the end of the first hour held throughout the morning, although profit taking was general and at times hampered the upward movement. Trading was of about the same magnitude as previously this week, morning transactions totaling between 400,000 shares. But million-share days have become so frequent that traders did not even comment upon the fact that this was to be another. The one rail rate was 5 per cent.

LARGEST AFTERNOON GAINS.

Largest afternoon gains included U. S. Steel at 2¾, at 103; Car & Foundry, 2¾ at 84¾; American Smelting, 1¾ at 73¾; Anaconda, 1¼ at 63; Utah Copper, 2¾ at 77¾; Continental Can, 2¾ at 81½; Goodrich, 2¾ at 78¾. Railway Steel Spring, 2¼ at 88½; Republic Steel, 2 at 97½, and Industrial Alcohol, 4 at 153½.

ISSUES AT RECORD HIGH.

A number of issues sold at record high prices during the morning, including Texas and Pacific, Railway Steel Spring, American Steel Foundries and American Agricultural Chemical. Others besides U. S. Steel to sell at their highest this year were Central Leather and International Locomotive.

After Rubber was an especially strong issue, advancing seven points before noon. While most railways were weak, those which did show interests were conspicuous for strength and activity. These included Missouri and Pacific, Texas and Pacific, Missouri, Kansas and Texas, and Union Pacific preferred. Shipping shares were a weak spot on the list, particularly Marine common.

U. S. STEEL REVENGED AT PAR.

Strength extended throughout the list at the opening. United States Steel selling at par sold up to 104¾ on first transactions. Issues in line with a point or more gains included Studebaker, the close on Tuesday's Pacific and Hide and Leather. Stocks were scarce, and, after the upturn at the close on Tuesday, there was a general tendency to cover. Buying by the public was the principal influence, many orders coming from New England, while there was extensive demand in the early part of the advance added to the clangrin of bears after the failure of yesterday's attempt to break the market. News from Paris in morning newspapers was no more reassuring, and the best that was heard in regard to the steel products price dispute is that the conference between differing departments of the government will be resumed.

PUBLIC VIEW IS OPTIMISTIC.

But underlying the whole situation is the optimism of the American people. It extends from farms through industrial plants to banking circles. There is unrest in many localities, curtailment of production and almost universal understanding that readjustment of the readjustment problems are exasperating and difficult. But a vast majority of people think everything is coming out all right in the end, there will be plenty of work, and there is no question about the country having plenty of money. With ample resources, unbounded resources, the least of manufacturing facilities, all the workers needed, record-breaking crops in sight and the whole world for a market, there is reason for the United States to look ahead with confidence. In regard to stocks it may be added that in this era of high valuation they are about the safest things on the list.

UPTON MARKET BEGAN FIRM.

At the start of trading on the Boston exchange the price range was narrow and a number of usually active stocks were unchanged. The market had a firm undertone during the morning although reports from Iowa, Illinois, Wisconsin, Maryland and Ohio said that already contracted for long stretches of corn acreage.

—BUY VICTORY NOTES—

Chino's 1918 Production

For 1918 the Chino Copper Company reports a gross production in connection with its mining operations of 79,340,872 pounds, which amount was reduced by smelter deductions to a net of 75,665,641. Gold and silver produced would have valued the output this company 17.12 cents per pound net to producer copper, compared with 21.25 cents in 1917. The net profit for 1918 operations amounted to $4,653,000, or $2.07 per share, compared with $11.62 per share in previous year and $14.76 per share in 1916.

—BUY VICTORY NOTES—

February Gasoline Exports

During February this year this country exported more than 20,000,000 gallons of gasoline, while in the corresponding 1918 month shipments totalled 23,790,000. In January, 1919, exports exceeded 36,500,000 gallons, compared with 17,600,000 during January 1918.

New York Stocks

Prices on the New York Stock Exchange from the opening until 2 p. m. had the following range:

Stocks	Open	High	Low	Latest
McKenney	53½	53½	52⅞	53¼
Adv Rumely pf	39½	39½	39	39½
Am Ag Chem	111¾	111¾	110½	111¼
Am Beet Sug	82¾	83	82¼	82¾
Am Can	55½	55½	54¾	55
Am Car & Fdy	83½	84	83	84
Am Cot Oil	41¾	41¾	41¼	41¾
Am H & L	17¾	17¾	17	17¾
Am H & L pf	59¾	59¾	59	59¾
Am Int Corp	47¾	48¼	47¾	48¼
Am Linseed	44¾	44¾	44¼	44¾
Am Loco	71¾	71¾	70¾	71¾
Am Steel Fdy	96½	97	94¾	96½
Am Sumatra	108½	110	107½	107½
Am Sugar	129	130½	129	130½
Am Woolen	68¾	69¼	68¼	68¾
Anaconda	63¼	63¾	62¾	63¼
Atlantic Gulf	137	137	136½	137
Baldwin Loco	93¾	94¼	93¼	93¾
Balt & Ohio	47	47¾	46¾	47
Barrett	131	131	131	131
Beth Steel B	76	76¼	75¾	76
Brooklyn RT	21¼	21¼	21¼	21¼
Burns Bros	116	116	116¼	116
Can Pacific	160½	160½	160½	160½
Cen Leather	81¾	81¾	81	81¾
Cr De Pasco	43¾	44¼	43¾	43¾
Chandler	146½	147	146¾	146½
Ches & Ohio	61¼	61¾	60¾	61¾
Chi Gt West	16¾	16¾	16½	16¾
Chino	26¾	27¼	26½	27¼
Corn Products	61¾	62¼	61¾	62¼
Crucible Steel	69¼	69¾	68	69
Dome Mines	14½	14½	14½	14½
Erie Co	16¼	16¼	16	16¼
Gastro & N	29	29¼	29	29
Gen Motors	20¾	20¾	20¾	20¾
Gen Electric	161¾	161¾	160	161¾
Gen Motor	179¼	180¼	178¾	179¼
Goodrich	77¾	78¾	77¾	78¾
Gr N or Ore	44¾	44¾	44	44
Interborough	25¼	25¼	24¾	25¼
Int Nickel	28¼	28⅝	28	28½
Int Paper	60¼	60¾	60¼	60¾
Inspiration	42¾	43¼	42¾	43¼
Indy-Springfield	126¾	126¾	125½	126
Keystone Tire	59¾	59¾	59¼	59¾
Lehigh Val	54¾	54¾	54¼	54¾
Loose-Wiles	64¾	64¾	64¼	64¼
Maxwell	42	42	41¾	41¾
Mar Marine	88¾	88¾	87¾	88¼
Mex Petrol	118¼	118¾	117¾	118¼
Mexican Pet	184¼	185½	182¾	183¾
Miami	28¾	28¾	28¼	28¾
Midvale Steel	46¾	47¼	46	46¾
Mo Pacific	16¾	16¾	16¾	16¾
N Y Central	76¾	77	76¼	76¾
New Haven	29¼	29¾	29¼	29¾
No Pacific	92¾	93¼	92¼	92¾
Ohio Cities Gas	44¾	44¾	43¾	43¾
Oklahoma P & R	11	11	10¾	10¾
Ont Mail	89¾	89¾	88¾	89¼
Pan Am Petrol	83	84¾	82¾	84¼
Penn RR	44¾	44¾	44¼	44¾
Philadelphia	87¼	87¼	86¾	87¼
Pierce-Arrow	52½	52½	52	52½
Pierce Oil	24¾	25	24¾	24¾
Pitt Coal	60¼	61¼	60	61¼
Pitts & W Va	37¾	37¾	36¾	36¾
Pittsburgh	87¾	87¾	86¾	86¾
Reading	84¾	84¾	84	84¾
Ray Consol	26¼	26¼	25¾	26¼
Royl-Dut N Y	93	94¾	92¾	94
Saxon Motor Car	8¾	8¾	8	8
Sinclair Oil	40¾	40¾	40¼	40¼
So Pacific	107	107	106¾	107
So Railway	29	29¼	28¾	29
St Paul	37¾	38	37¾	37¾
Studebaker	88	88	88	88
Stude Corp	74¾	75¼	74¼	74¾
Tenn Co	20	21	21	21
Tex & Pac	40¼	41¼	40¼	41¼
Tobacco Prod	90½	90½	89¾	90¼
Un Cigar S	134¼	134¾	134	134¼
Un Pacific	131¾	132	131	131
U S Alcohol	149½	153½	147¾	150½
U S Rubber	119¾	120¼	119	119¾
U S Steel	102¾	103	99¼	102¾
U S Steel pf	107¾	107¾	107¾	107¾
Westinghouse	49	49¼	48¾	49
Willys-Overland	27¾	28¼	27¾	28
Wilys-Overland	32¾	33	32½	32¾
Wilson & Co	84¾	85¾	84½	85¾

New York Curb

Opening bid and ask prices on the New York Curb today were:

	Yesterday's close	Today's Bid.	Today's Ask.
Aetna Exp	5⅝	5⅝	5¾
Boston & Montana		60c	62c
Cons Arizona	1⅝	1⅝	1¾
Cons Copper		1¼	1⅜
Cosden & Co		9¾	10
Ely Con	3¾	3¾	3⅞
General Asphalt	65	64½	65
Gillette		47	47½
Glenrock	7⅞	7⅞	8
Hanhill Con	1⅝	1⅝	1¾
Hecla	5-16	5-16	7-16
Houston Oil		84	85
Island Oil	8¼	8¼	8¾
Magma		4¾	4⅞
Merritt	32	32	32½
Midwest Oil	7-16	7-16	9-16
Midwest Ref	170	172	175
Nelson Oil		1¼	1⅜
Perrilex	25	24¾	25
Perry Merrit	2¾	2¾	2⅞
Ray Hercules	2	2	2⅛
Rex Oil	2¾	2¾	2⅞
Sinclair Gulf	53½	51¾	52½
Submarine	3	3	3⅛
Submarine Boat	17¾	17¾	17⅞
Tonopah Ext	2	2	2⅛
U S Steamship	2¾	2¾	2⅞
Utd Verde Ext	2¾	2¾	2⅞
Victoria Oil	6¾	6¾	7
Wilcox Oil	2¾	2¾	2⅞
Russian 5½s	54	50	52
do 6½s	50	50	52

—BUY VICTORY NOTES—

CONCRETE ROADS HAVE PROVED BIG SUCCESS

The concrete road, trial stretches of which have been built in different parts of New England, and more generally in the Middle West, are found to be a success, and already several States have made large appropriations for the permanent roads of construction.

Road experts predict that this type of pavement construction is the final answer to the road question. Highlights: Pennsylvania, Indiana, Iowa, Illinois, Wisconsin, Maryland and Ohio have already contracted for long stretches of concrete road.

—BUY VICTORY NOTES—

Chino's 1918 Production

For 1918 the Chino Copper Company reports a gross production in connection with its mining operations of 79,340,872 pounds, which amount was reducing by smelter deductions to a net of 75,665,641. Gold and silver produced would have valued the output this company 17.12 cents per pound net to produce copper, compared with 21.25 cents in 1917. The net profit for 1918 operations amounted to $4,653,000, or $2.07 per share, compared with $11.62 per share in previous year and $14.76 per share in 1916.

—BUY VICTORY NOTES—

February Gasoline Exports

During February this year this country exported more than 20,000,000 gallons of gasoline, while in the corresponding 1918 month shipments totalled 23,790,000. In January, 1919, exports exceeded 36,500,000 gallons, compared with 17,600,000 during January 1918.

APRIL COPPER TRADE VERY SMALL

Total Sales Show Big Shrinkage Compared With Dull March

The copper market is now as sluggish as it has been at any time during April and sales for the first three weeks of this month are said to total less than 20,000,000 pounds, whereas about 75,000,000 pounds were marketed in the whole of March. The reduction of the asking price by leading selling agencies to 18 3-8 cents a pound delivered has brought very little business. Inquiries from consumers this week have in some instances shown there was no intention of paying more than 15¾ cents a pound for even comparatively small tonnages. Total can be bought in small sellers as low as 15⅝ cents a pound, and it is evident that they are not attracting users with the bulk of the copper needed. Jobbers are selling ingot and bar at 17 cents a pound, it is reported.

Naturally the domestic market is as quiet as it has been for years, foreign demand gives little hope of profitable export trade, and the closing of much of the copper now accumulating at ports in this country and Europe, the ocean freight rate is still very high, the tariff to be reduced 2 cents a pound and the excise cent, a pound. It was 3¾ cents during the war, but governments were the buyers and paid high for freighting, as for everything else.

Since the armistice Italy has been the second biggest foreign buyer in the American market, taking 13,092,557 pounds in January and 8,426,646 in February this year. There are no later figures obtainable. But after the eight months ended by February shipments to Italy totalled 106,852,-639 pounds, consigned among European countries only by England, with 17,753,754,621.

A local financial publication gives by the following tabulation the exports of American copper during the eight months ended February this year, 1919, 1917 and 1917-1918 periods, quantities being in pounds.

	1919	1917	1917-1918
France	213,150,960	224,681,752	93,983,734
Italy	106,852,639	17,753,754,621	97,276,000
Rus. in Eur	67,404,277	29,438,400	
Japan	2,000,000		10,000,317
Un. Kingd	149,297,741	222,620,518	153,756,359
Other Eur	52,248,879	20,526,148	153,738,000
Canada	23,115,120	10,000	25,653,004
Asia in Asia Orth, coast	8,218,189	8,628,741	16,858,909
Total	622,288,805	730,161,582	467,276,173

—BUY VICTORY NOTES—

TREMONT AND PURITAN MERGER NEAR COMPLETION

The trend of remarks made by officers of the Tremont Trust Company and the Puritan Trust Company to the employes of the company, and also those of the Puritan Trust Company, at a dinner held at the Parker House, which was recently secured by the officers of the Tremont Trust Company, indicated a hope that the two companies will soon be perfected.

About 2 employees of the institutions were entertained by the directors at Young's Hotel, First-Vice-President Simon Adams, Jr., of the Tremont Company, presiding. Brief remarks were made by Vice-President John P. Feeley, Brigadier-General Frederick E. Pierce of Greenfield, Henry JB. Perkins, Jr., George H. Shannon and Irving F. Munroe, superintendent of vaults of the Puritan Trust Company, and others. Several of the employes favored with songs.

—BUY VICTORY NOTES—

ADVERSE FACTORS CAUSE LOWER COTTON OPENING

New York, April 23.—Poor cables from the English market, a favorable weather map and prospects for a favorable week-end weather map at this port were responsible for a decline of 30 to 35 points at the opening of the cotton market here today. Offerings were steady on trade buying, with local interests also selling.

Opening prices were: May, old 26.00, new 25.60; July, old 26.00, new 25.60; October, new 24.60; October, old 25.30, new 24.25; December, old 25.30, new 24.25; March, new 23.45; May, new 23.20.

—BUY VICTORY NOTES—

Chicago Grain Market

Chicago, April 23.—Wheat prices were higher, this week, to be higher. Provisions were lower. Closing quotations were: Corn—May, 81.45½ to 81.65¾; July, 81.39½; September, 81.39½ to 81.40. Oats—May, 71¼ to 71¾; July, 70¾ to 71; September, 67¾. Lard—May, 28.20.

—BUY VICTORY NOTES—

New York Sub-Treasury Gain

New York, April 23.—The sub-treasury gained $1,000,000 from the banks on Tuesday, making the cash on hand today $7,915,000.

—BUY VICTORY NOTES—

Dividends Declarations

New River Co. declared a dividend of $1.50 a share on the preferred stock, payable May 1 to stockholders of record April 25.

American Sugar Co. declared the regular quarterly dividend of 2 per cent, payable May 1 to stockholders of record April 25. Stockholders of record June 30 will receive a dividend of 2 per cent, payable August 1.

Columbia Gas & Electric Co. declared the regular quarterly dividend of 50c a share, payable May 15 on stock of record April 30.

Kennecott Copper Corporation declared the usual quarterly dividend of 62½ cents, payable June 2 to stock of record May 15.

Keweet Mills declared semi-annual dividend of $3 and an extra dividend of $5 a share, payable May 1 to stock of record April 21. Six months ago $3 and $5 extra were declared.

Harmony Mills declared regular quarterly dividend of 2 per cent and extra dividend of 1 per cent, on preferred stock, payable May 1 to stock of record April 21.

Associated Dry Goods Co. declared the regular quarterly dividend of 1¾ per cent on the first preferred and 1¾ per cent on the second preferred stocks, payable May 1 to stock of record May 2.

Packard Motor Car Co. of Nevada declared regular quarterly dividend of $1.50 a share, payable May 15 on stock of record April 25.

Lorillard Company Co. declared a quarterly dividend of 2 per cent, payable May 1 to stockholders of record April 25.

Stafford Salt Co. of Boston declared a quarterly dividend of 2 per cent, payable May 1 to stockholders of record April 25.

Wampanoag Mills Corporation declared a quarterly dividend of 2 per cent, payable May 1 to stockholders of record April 25.

Hercules Powder Co. declared regular monthly dividend of 1 per cent on the class "A" stock, payable May 15 on stock of record May 5.

Packard Machinery Co. declared regular quarterly dividend of $1 per share on second preferred stock, payable June 1 to stock of record May 20.

Boston Stocks

Prices on the Boston Stock Exchange from the opening until 2 p. m. had the following range:

Stocks	Open	High	Low	Latest
Alaska Gold	6¼	7¼	6¼	7¼
Allouez	55	56	55	55
Arcadia	7	7	7	7
Am Ag Chem	112	112	112	112
Am Chem pf	100	100	100	100
Am Beet Sug pf	87½	88½	87½	88½
Am Sugar	130	130	130	
Am Zinc pf	118	118	118	118
Am Tel & Tel	104	104½	103½	103½
Am Woolen pf	99¾	99¾	99¼	99¼
Ariz Com	65	65	64¾	65
Arcadia	62	62¾	62	62¾
Atlantic	11½	11½	11½	11½
Beach Haserine	23½	23½	12¾	12¾
Boston Elevated	12¾	12¾	12¾	12¾
Bos & Maine pf	39	39	39	39
Boston & Maine	31	31	31	31
Cal & Arizona	59½	59½	59½	59½
Cal & Hecla	490	490	490	490
Centre Star	18	18¼	18	18¼
Chino Copper	26¾	27¼	26¾	27¼
East Boston Land	4	4	4	4
Eastern Mfg	6¾	6¾	6¾	6¾
Eastern Steamship	9¾	9¾	9	9
Fairbanks Co	87½	89	87½	89
Fitchburg R R	32	32	32	32
Franklin Mining	3	3	3	3
Gen Electric	33	33	33	33
Granby Cons	65½	65½	65½	65½
Island Creek	40¾	40¾	40¾	40¾
Isle Royale	14¾	14¾	14¾	14¾
Int Port Cement	6¾	6¾	6¾	6¾
Int Products Co	15	15	15	15
Isle Royale	15¾	15¾	15¾	15¾
Lake Copper	2¾	2¾	2¾	2¾
Lake Shore	45¾	45¾	45¾	45¾
Lake Superior	14¾	14¾	14¾	14¾
Lake Torpedo	40¾	41¼	40¾	40¾
Lamson Store	2¾	2¾	2¾	2¾
Mass Gas	76¾	76¾	76¾	76¾
Mass Gas pf	89½	89½	89½	89½
Mason Valley	2⅜	2⅜	2⅛	2⅜
Mercantile Co	4	4¼	4	4
Miami	24	24	24	24
Mohawk	67¼	67½	67½	67½
Nevada Consol	17¾	17¾	17¾	17¾
N E Tel	97¾	97¾	97¾	97¾
New York & R	29¾	29¾	29¾	29¾
Nipissing	8¾	8¾	8¾	8¾
North Butte	11	11	11	11
Nova Scotia Steel	87	87	87	87
Old Dominion	33½	33½	33½	33½
Reece Button Hole	15	15	15	15
Quincy	66	66	66	66
Shannon Copper	2¼	2¼	2	2¼
Ptr Am Sug Cr	45¾	46¼	45¾	46¼
Utah & Co	144½	145	144½	145
Utah International	61¾	62¼	60¾	60¾
Trinity Copper	2½	2¾	2¾	2¾
United Drug Co	125	125	125	125
United Drug 2d pf	109	112	112	112
United Fruit	133	133½	133	133½
United Fruit Mach	82	82	81	81
U S Mach pr	97	97½	97	97½
U S Smelting	49¾	50¾	49¾	50¼
U S Smelting pf	49¾	50	49¾	50
U S Steel	100	103	99¾	102
Utah Con	6	6	6	6
Utah Copper	76¾	78¼	76¾	78¼
Utah Apex	1¾	1¾	1¾	1¾
Vivian	10¾	10¾	10¼	10¼
Waseurts	19¾	20	19½	20
Waters Pierce	19¾	20	19¾	20
Warren Bros pf	64½	66¾	64½	66¾
W E R R	46¾	46¾	45¾	45¾
W Tel & Tel pf	84	84	84	84
Wm Cramp & Co	96	96	96	
Wolverine	15¾	16	15¾	16¼

GOVERNMENT BONDS

Lib 3½s 1st	98.34	98.34	98.34	98.34
1st 4s 1932-47	95.24	95.24	95.24	95.24
2d 4s 1927-42	93.04	93.04	93.04	93.04
1st 4¼s 1932-47	95.24	95.24	95.24	95.24
3d 4¼s 1927-42	93.04	93.04	93.04	93.04
4th 4¼s 1933-38	94.84	94.86	94.84	94.86
4th 4¼s 1933-38	94.94	94.13	94.94	94.94

BONDS

Am Ag Chemic 5s	109¼	109¼	109¼	109¼
Am Tel & Tel 4s	84¾	84¾	84¾	84¾
Am Tel & Tel 5s	102¼	102¼	102¼	102¼
Am Tel & Tel 6s	99½	99½	99½	99½
Swift & Co 5s	96½	96½	96½	96½

—BUY VICTORY NOTES—

AMERICAN TELEPHONE CO. ADDS TO ITS N. E. HOLDINGS

During 1918 the American Telephone Company added to its holdings of New England Telephone Company stock, according to a report filed on April 1 the holdings of the former in the latter company totalled 385,020 shares.

Among individual stockholders who have added to their holdings within a year are: Frederick Ayer, Jr., who has 1,420 shares, against 1,100 in 1918; Richard Aldrich, 1,000, against 800; and Ellen M. Wood, 1,420, against 1,320, and Charles F. Ayer, 1,720, as heretofore.

Among the banking and brokerage houses, Brown Brothers & Co. is credited with the largest amount, holding 737 shares, a gain of five, while Tucker, Anthony & Tyson added 500, having a total of 436.

—BUY VICTORY NOTES—

GASOLINE WAR AIDS AUTOISTS IN SOUTH

Motorists in the South now are getting the benefit of a gasoline war between the Gulf Refining Company and the Standard Oil which has resulted in the price of gasoline going down as low as thirteen cents a gallon in Memphis, Tenn., and eleven cents a gallon in Nashville, Tenn. The fight on the Gulf Company of one cent per gallon below the Standard oil price has been briskly fiddled and is still selling. Gasoline is now under cutting prices in Atlanta, Ga., and with cities quoting as follows: Chattanooga, 14; New Orleans, 19; Jacksonville and Tampa, 20; Miami, 21. It is expected that the rate war will affect New Orleans.

—BUY VICTORY NOTES—

Corporation Earnings

The Central Leather Co. reports for the quarter ending March 31 net earnings of $2,112,918, compared with $1,111,148 for the same period in 1918.

The Bingwalt-Sachs Plumbing Company reports for the year ending March 31 net profits of $1,916.

Berry Motor Car Co. of Nevada declared regular quarterly dividend of $1.50 a share, payable May 15 on stock of record April 25.

Lorillard Company Co. declared a quarterly dividend of 2 per cent, payable May 1 to stockholders of record April 25.

Stafford Salt Co. of Boston declared a quarterly dividend of 2 per cent, payable May 1 to stockholders of record April 25.

Wampanoag Mills Corporation declared a quarterly dividend of 2 per cent, payable May 1 to stockholders of record April 25.

Hercules Powder Co. declared regular monthly dividend of 1 per cent on the class "A" stock, payable May 15 on stock of record May 5.

Packard Machinery Co. declared regular quarterly dividend of $1 per share on second preferred stock, payable June 1 to stock of record May 20.

—BUY VICTORY NOTES—

City Loans

Cambridge, Mass., awarded to Blake Brothers at 4.41 per cent discount plus $8 premium a temporary loan of $300,000, dated April 25 and maturing December 24, 1919.

Revere, Mass., sold a $100,000 temporary loan maturing December 26, 1919, to Old Colony Trust Co. at 4.45 per cent., plus $5 premium.

BRIGHT FARCE HAS PLENTY OF SPICE

"A Sleepless Night" Featured by Heroine With Wicked Intentions

By FRED J McISAAC,
Dramatic Editor.

The thing which distinguishes "A Sleepless Night" at the Wilbur Theatre from the whole slew of farces which revolve around a bed the way the solar system circles around the sun, is the wicked intentions of the blonde heroine.

It has been a rule of American imitations of French farces that everybody must be perfectly respectable and of noble character, and they must be involved in situations which cause rough, but harmless, laughter by reason of no fault of their own.

Otherwise the puritanical American police would pinch all the actors and the author, the producer is usually a corporation.

FROYES RULES CAN BE BROKEN.

Rules can be broken. "A Sleepless Night" proves it. Regs. Froyes ingenue is responding to sex attraction as early as the first act. She reads naughty books. She claims to be a radical.

"What she needs is a cake of ice skilfully applied," says a cynical friend.

So when Rena slips into the chamber of the husband of her best friend, happens to be young and masculine, clad only in satin pajamas, her intentions are obviously anything but honorable.

For this "A Sleepless Night" deserves a diploma and the earnest attention of the W. C. T. U.

It happens that the young man in question is entertaining on the edge of the bed his wife, secretly married, of his best another lady, who happens How raw these things sound when set down in type. But they lose all offense in the telling. The complications, if more than obvious, end the editor wouldn't let it get by anyway.

Suffice it that our hero is found with one lady in his bed covered with a quilt and another under the bed, though not dead, in an exceedingly upright, not to say austere disposition. Naturally he is misunderstood.

SITUATION FUNNY.

"A Sleepless Night" contains lots of funny situations, though some of them are laboriously led up to. It is distinguished by an unusually fine crew of performers.

Ernest Glendenning, for example, comes from several seasons in that great religious drama "Experience," to play Froyes' hopeless, one - idea comedienne; Carlotta Monterey, admirable actress; William Morris; my favorite actor but the Shubert's gave me a headache when they look at that payroll every week.

The settings, as well as the story, were very rococo.

"PANTS AND PETTICOATS."

Edward H. Crosby, the veteran critic of the Boston Post, who takes a fall out of the drama every now and then to show that he can comprehend as well as criticise, is the author of a four-act play now running at the Somerville Theatre entitled "Pants and Petticoats."

It is being presented by the stock company of that theatre, and was given an unusually good production for a stock company. Kendall Weston, who staged and directed the piece, deserves credit for the likely nesslike manner in which the new piece went at the opening performance.

"Pants and Petticoats" was evidently written with a vengeful motive in the mind of Mr. Crosby, for the heroine makes her debut as a writer of the stage, and a baby is effectually boyish that her sex is not discovered until she is wounded at the end of an exciting scene.

During the first two acts the leading heroine is in pants. In the last two she is in petticoats.

Whether or not Mr. Crosby has the makings of a popular comedy in this piece, which suggests without copying Charlot's Revue in New York, is present shabe it is not a good play. Despite his knowledge of the theatre, Mr. Crosby develops his first act in Hotchkiss' apartments without letting the characters soliloquize. His successes are much too long and the preponderance of dialogue to action is out of all proportion.

His one big scene comes too early in the play, at the close of the second act, and his climax there falls flat at present, though a bit of stage management could easily remedy that fault. If it were the big scene, they could expand the second act, combine the last two, and do away with a scene in Santa Cario where a British lord proposes to the girl-boy of the piece, now a very successful author of young woman.

This much is certain, "Pants and Petticoats" is much better than Mr. Crosby's play, "The Mexicans," done in somerville two seasons ago, that it won't take much more improvement to put it on Broadway.

—BUY VICTORY NOTES—

SPRINGFIELD IN IRISH FUND

Springfield, April 22.—Springfield is "over the top" over the Irish Victory Fund, which will reach more than $12,000 from present indications. The committee already has received $10,000 in cash.

—BUY VICTORY NOTES—

MEXICAN REBEL LEADER SHOT BY FIRING SQUAD

Vera Cruz, Mexico, April 23.—General Francisco Alvarez, a leader of the anti-Carranza forces, who was found guilty to death by a court-martial has been executed by a firing squad. He refused to be bound or blindfolded at the time of the execution.

—BUY VICTORY NOTES—

Father Heredia to Speak

Father C. M. de Heredia, S. J., will continue his special devotions of The Three Hail Marys during the few remaining months of his visit to this country before returning to Mexico. This evening at 7:30 he will speak in St. Mary's Church, North End.

OIL PRODUCTION IN CALIFORNIA AND TEXAS

March production of crude oil in California averaged 278,686 barrels a day, compared with 286,666 for February but shipments increased 18,-000 barrels daily last month and stocks decreased to a total of 32,-435,823 barrels.

Texas production of crude oil for last year exceeded 24,000,000 barrels, totalling more than $66,000,000 in value. The largest producer was the Texas Co., the output amounting to 7,250,715 barrels, valued by the state of Texas at $13,850,232. The Gulf Production Co. produced 2,361,577 barrels valued at $3,629,816, and the Humble Oil & Refining Co., 4,715,338 barrels, valued at $7,505,941.

—BUY VICTORY NOTES—

Joplin Zinc Prices Decline

A Joplin, Mo., dispatch states that the threatening strike in the Oklahoma-Kansas zinc district caused zinc blend to decline to $85 and $88 for second and $79 to $80 for first grades. Lead ores were unchanged at $55.

Don't Sacrifice Your
LIBERTY BONDS
PARTIAL PAID BONDS
OR
WAR SAVING STAMPS
as we can loan you 90% on your bond and close your deal at
6% A YEAR
$50 will cost you 25c
$100 will cost you 50c
Positively no other charge. If you must sell, we will buy them or endorse your Bonds and Stamps at the highest market price.
Cash, over the Counter
NEWIS INVESTMENT CO.
5 Bromfield St., Room 21 I.-19.

LIBERTY BONDS
Bought and Sold
Cash at Once — No Waiting
Loans at 6 Per Cent. a Year.
War Savings Stamps Cashed.
REALTY INVESTMENT CO.
257 Washington Street
Up | OVER AUTOMAT LUNCH
Open Evenings to 9 P. M.

Paid or Partly Paid
LIBERTY BONDS
Bought and Sold, Cash at Once
WAR SAVING STAMPS
Largest Loans at Lowest Rates
Marks & Avery
253 Washington St.
Open Evenings. Lic. 26.

We Advise the Purchase of
LIBERTY BONDS
PARTIAL, OR PAID-UP BONDS
AND WAR SAVINGS STAMPS
BOUGHT FOR CASH
G. CLAYTON CO.
8 WINTER ST., cor. Wash. Room 706
Office Hours: 9 to 6 Daily

We Recommend the Purchase of
LIBERTY BONDS
We Deal in all Issues.
See Us Before Selling
Partial Paid Bonds and War Savings Stamps Bought
Send Bonds registered mail. We will send check for market value.
AMERICAN BOND CO.
453 Washington St. R. 615
Opp. Filene's

Travel Guide.

NEW YORK 440
Price includes War Tax
Via Rail and Boat
Daily Service from Pier 36, North River, foot of Spring St., Section 2-10. Steamer leaves Providence 7 P. M. All modern steamers. Wireless Stations.
COLONIAL LINE 492 Wash. St., Boston Phone F. H. 3788

BAY STATE LINE NEW YORK $22
STATEROOMS $1.00 and $2.00
Steel Steamers Priscilla and Tennessee from Providence 9 p. m. Connections with Southern Steamships.

Motorcycles and Bicycles.

HARLEY-DAVIDSON
BICYCLES
Cash or Easy

Real Estate—Miscellaneous.

Farms, City, Suburban Property

FOR SALE OR EXCHANGE
BACK BAY—Near Beacon and Commonwealth av.; handsome 3-story brick, 6 and 7 rooms, assessed $15,000; rental $1,700; what have you to offer? MR. PARTRIDGE.

EAST BOSTON—22 miles out, ½ mile to station, 8-2 acres level land, 2 houses, all modern, small fruit, 5-acre wood lot, modern 10-room house, 2 large poultry houses, garage; main bungalow, 4-room and tools; some furniture; $9,800. MR. PARTRIDGE.

ROXBURY—6-apartment house, separate heat, income $1,200; assessed $9,500, $5,000 cash required. MR. PARTRIDGE.

STOCK FARM—190 acres of rich, smooth level fields, some wood, large orchard, 50 head Holstein cattle, registered 2-yr.-old bull, 6 horses, tools and poultry all equipped with workshop and tools; brick house $1,500 months by; modern 12-ft. sack barn, well equipped; cream-y, modern stable and poultry house, interesting house, all improvements, furnished; cottage 6 rooms; 1 mile to station; $5,500 required. MR. PARTRIDGE.

SUMMER HOTEL—60 rooms, modern, the best equipped and paying hotel in New England always full; same owner 27 years; price $30,000, free and clear; exchange. MR. PARTRIDGE.

SOUTH SHORE—15 miles to village, 600-acre estate, 200 acres in tillage, balance wood and pasture; 2 houses, 2 barns, 1 cottage, 1 sheep barn, 1 poultry house; 27 acres out of cultivated, many apple trees; 7 rooms or more, within 75 miles of Boston; $10,000 for assortment; price $20,000. MR. PARTRIDGE.

DORCHESTER—Modern house, 8 rooms and bath, assessed $4,200, price $5,800. MR. PARTRIDGE.

SUMMER HOTEL—60 rooms, modern, the best equipped and paying hotel in New England always full; same owner 27 years; price $30,000, free and clear; exchange. MR. PARTRIDGE.

SOUTH SHORE—15 miles to village, 600-acre estate, 200 acres in tillage, balance wood and pasture; 2 houses, 2 barns, 1 cottage, 1 sheep barn, 1 poultry house; 27 acres out of cultivated, many apple trees; 7 rooms or more, within 75 miles of Boston; $10,000 for assortment; price $20,000. MR. PARTRIDGE.

DORCHESTER—Modern house, 8 rooms and bath, assessed $4,200, price $5,800. MR. PARTRIDGE.

MASSACHUSETTS AV.—Modern brick, 54 rooms and bath, assessed $9,000; rental income $1,300 year, owner reserving 5 rooms for own use; price $10,000; assessed $9,000; want small farm. L. GARRISON PARTRIDGE, 6 Tremont st., next to Boston Theatre.

To Woonsocket or Milford Residents

$68, Easy Terms, buys 6-room 4,000-foot sunny lot at Bellingham, Mass., near steam and electric cars, with use of sea-salt milk water fountain on same and local Chateau River good boating, bathing, fishing; quiet secluded spot for real home; 20 minutes' ride from Boston; send for plan and circulars. DAY STATE REALTY TRUST, 31 Tremont st., next 913, Boston. Mass.

SOMERVILLE

Elegant Two-Family House
Six and seven rooms, every convenience, hardwood floors throughout, steam heat, fine location; fifteen minutes from Park street subway; change of cars. Owner lives in it, rents balance to right party. EDWARD F. LAWTON, 18 Tremont St. Telephone Main 130

ALLSTON

FOR SALE—10-21 Linden st., to settle an estate, two-family house, assessed $8,200; hardwood floors, open plumbing, two separate hot-air furnaces; this house is in excellent condition and affords a good home as well as an excellent investment. JOHN C. RILEY & CO., 18 Tremont st.

COTTAGE TAKEN BY MORTGAGE
VACANT, new and very cozy, house newly painted, papered, etc., and has 7 rooms, fireplace, hot-air heat, set range, electric light, garden, hens, etc., located near car line, Kenet Park, good neighborhood; $200 down, balance monthly. Apply to MORTGAGEE, 10 Tremont st.

QUINCY

GOOD bargains in single, double and three-tenement houses; also some running lots; good location. Greenleaf bldg., SWITHIN MEDS., q. 400.

75,000 ROLLS WALL PAPER

MUST be moved; last season's patterns; low prices; chance for prospective buyers who appreciate values. HICKEY'S 180 Bread street, Brattle square.

PAINT $1.85 a Gal. 48 Shades

Color card on request. Varnishes also at prices. FALVEY PAINT WAREHOUSE (2 Stores) 183 Essex st. and 45 Pearl st.

JAMAICA PLAIN BARGAIN

THREE-FAMILY HOUSE, 312 Centre st.; this has been built but a few years, is in fine shape, $4,000, 2 yrs. old; price only $6,200. JOHN C. RILEY & CO., 18 Tremont st., Bromfield.

BUNGALOW $335—$50 DOWN

Balance six months found now in stores, on large lake, near State road, handy to Boston, bathing, boating, fishing; $335 complete. Apply

FLOOR VARNISH that has made a reputation for our Paint dept. Clover Leaf Varnish. Manufactured by Alfred Peats Co., 118 Sumner st.

Real Estate—Atlantic.

FOR SALE—New house, Sumner, Atlantic, nearly plant. Tel. 126 Dorchester.

Real Estate—Belmont.

TO BUY, sell or lease, tel. Camb. 633 and ask WILLARD, Belmont specialist, 1004-1009 Adams. Address 380 Mass av., Cambridge.

Real Estate—Mattapan.

7-ROOM bungalow, all improvements, house has been built but a few months, owner says sell at once, will consider any reasonable offer; $2,500 cash may handle. E. F. HENNESSEY, 1072 Blue Hill av., Mattapan square, tel.

Real Estate—Medford.

FOR SALE
MEDFORD HILLSIDE—Two-family house, 13 rooms, 2 baths, hardwood floors, open plumbing, tile and porcelain, perfect condition, all ready to move into; price low for cash; will consider some real estate in exchange. Owner, F. W. SLEEPER, 352 Boylston st.

A REAL HOME—Near Fellsway, modern 2-family house; $500 cash; rest rents for nearly buy. Immediate. Phone Malden 2381.

Real Estate—Quincy.

HOUGH'S NECK BARGAIN
$200 DOWN buys 6-room bungalow nearly finished, price $1,000; one mortgage nearly finished, price $1,000; GUNHAM, 101 Tremont st., Boston, room 1018.

Real Estate—Roslindale.

$200—HOUSE LOTS of 7,500 sq. ft., very desirable lots in a fine, healthy location; runs have been opened that will soon be ready for the demand that must come; $625 each, down, $5 weekly. E. U. CREFF, 740 Hyde pk. st., Roslindale.

Real Estate—Somerville.

A REAL BARGAIN
$400 DOWN buys 6-room house by family, near cars, electric lights, combination ranges, steam heat, open plumbing, hardwood floors, sunrooms, large pleasure, a fine home or investment; $4,800. PRATT & KNOWLES, Realtors, 1 Scollay sq.

$4300—New 2-Family
$300 DOWN, balance as rent; modern imp.; 4-6 rooms, set tubs, hardwood floors, etc. "FENN," somerville 3880—656 Broadway.

Real Estate—Stoneham.

YOUR CHANCE

TO live a charming old place; remodelized; fireplace, electric lights, modern bathroom, steam heat, screened sunroom, 2 acres beautifully shaded lawn, shrubbery, house to face road; 10 minutes' driving anywhere, new car land, perhaps more; best location, fine view; save your money; price $5,000; terms. Owner, electric expert, price $5,000; you will wonder why it is so cheap; 10 minutes to Boston; $10,000 to $15,000 more obtainable. 2 to 10 P. M. 7 Pine Knoll terrace, Stoneham.

Low Price for Quick Sale
WONDERFULLY pretty home for sale in Stoneham, bungalow style, 6 rooms and bath, open plumbing, hardwood floors, cozy coal fireplace, shades and curtains, range and kitchen cabinet, electric light, cemented cellars, front porch, screened sunroom, expensive views, high and healthy location, electric and steam cars, 15,000 square feet of land, must move at once, price $5,000, easily financed. FORBES & CO., 18 Tremont st., Room 1, Stoneham 225.

Real Estate—Weymouth.

8-ROOM house, all imp., on car line; good location; big barn, 2 acres land, fruit trees; to be sold at once; big bargain; Weymouth 672-M. Address H 82, Boston American.

Real Estate Wanted.

WANTED—I want to buy at once a small single house in or around Boston; will pay all cash for a bargain; give lowest price and particulars in first letter. S 11, Boston American.

Real Estate—West End.

ALLEN ST., 10-apartment house for sale, improvements. W 2 S, 66, Boston American.

Real Estate—Auctions.

By Herbert S. Frost, Auctioneer,
508 Dudley st., Tel. Rox. 206

COMMISSIONER'S SALE

SATURDAY, APRIL 26TH,
Double House, 39-41 Belden st.,
Upham's Corner, at 2 p. m.,
and
Lot of land on Appleton St.,
Atlantic, at 4 p. m.

The double house on Belden st. has 7 rooms on each side, good yard room, rents for $26 per month, assessed for $7,000; in the 5 minutes of Columbia road and Upham's Corner. The lot of land on Appleton st. has a frontage of 70 ft. and 124 ft. deep, contains 8,537 sq. ft. of land, has city light, the water and the sewer connected to one of the best sections of Atlantic.

The sale is ordered by the Probate Court and each estate will be sold at the hour above named, on the premises, with or without, to the highest bidder without any limit or reserve. $200 deposit on the first parcel, $100 on the second. Further particulars of the auctioneer.

Real Estate Mortgages

MONEY FOR MORTGAGES

I HAVE MONEY for investments in first and second mortgages. HENRY A. BROWN, 501 Devonshire st., Boston.

Summer Cottages.

SANTASKET—7 rooms, all improvements, ideal location; tel. Quincy 2135-W.

Storage.

HUB STORAGE WAREHOUSE

840 Washington St., Tel. Beach 5.
Rooms $1 a month up. Furniture stored and shipped. Mass. Storage Warehouse, 2026 Washington St. Tel. Roz. 34. Room 14 or Trains Eve. up. Phone 776 us. Documents special rates. Estimates free.

NEW ENGLAND STORAGE WAREHOUSE, 72 George st., tel. 1169 Roxbury for estimate; 5000 sanitary rooms, $1.50 up.

Apartments—Back Bay.

4-ROOM modern suite to rent, 42 ivy st.; rent $25 per month; apply on premises or this room suite in modern building, 70 Clarendon st., Back Bay; rent $30 per month. Owner lives in it. M. GODDOS, 27 School st., Boston, tel. Main 8854-W.

Apartments—Charlestown.

3 ROOMS, gas, hot and cold water, set range, rent $2.75 week. Apply JANITOR, 56 Russell st.

WALL ST., 16—4 rooms, gas, toilet and range, 3 min. from Sumner cars; $2 week.

Apartments—Revere.

TO LET—Furnished apartments in Revere, C. L. BUCKLIN, 541 Revere st.; tel. Revere 793-M.

Apartments—Roxbury.

6 ROOMS and bath, pleasant apartment, $19 month. 87 Marcella st., Roxbury; tel. 1094-M Roxbury.

Apartments—Somerville.

NASHUA ST., 9—Near Maguire sq., flat, 4 rooms, bath, gas, $9 week. Keys at No. 15.

Apartments—South End.

NEAR Northampton Elect. 5 sunny rooms, bath, set tubs, gas, range; $10 per week. Tel. Quincy 1067-W.

SEVERAL corner suites of 2, 4 and 5 sunny rooms; all modern; low rentals. Apply ERNEST SCHWENDER, 24 Central sq., Somerville.

SOUTH END—Furnished rooms, all improvements; $4 per week; 5 Pelham st. Apply to LEVY DEPT. STORE.

FURNISHED and unfur. suites, 2-5 rooms. YOUNG, 683 Tremont st. 74268 B. B.

Apartments—West End.

ALLEN ST., 64—3 rooms basement apartment, steam heat, kitchen range, $8 per mo.

Furnished Apartments.

PROFESSIONAL MAN
Preferred, one or more desirable, beautiful parlor and reception hall, exclusive location, 2 min. from Park st. subway. 22 Joy, 22 Lafayette bldg., tel. Beach 64.

FURNISHED apartment, 104 Woodstock st., Somerville; 1 room and bath. Tel. Somerville 4000-W.

Apartments—Miscellaneous.

5-6 ROOMS, furnished and unfurnished, 10 Pine Hill road, Belmont, or Cambridge; HENRY A. KENNEDY & CO., 722 Little Bldg.; tel. Beach 64.

Apartments Wanted.

WANTED

1-2-3 ROOMS, furnished or unfurnished apts., in or around Boston, or suburbs. HENRY A. KENNEDY & CO., 722 Little Bldg.; tel. Beach 64.

Furnished Rooms — Miscellaneous.

LIBERTY HOTEL

NEWLY built for professional and transient; the 241 daily; special weekly rates. 90 Washington st., Tremont Temple.

MEN, KEN, MEN,

CAN get up-to-date rooms, 75c day and $3.50 week up. HOTEL APPLETON, 416 Tremont st.

UP-TO-DATE rooms, one day and $2.50 week up. HOTEL APPLETON, 416 Tremont st.

Furnished Rooms—Atlantic.

TO DOORS and kitchen; improvements. Tel. Quincy 72702.

Furnished Rooms—Back Bay.

BEACON ST., 811—Beautiful for, outside sleeping room, 3 beds, bath. Full st. Furnished bath.

BLACKWOOD ST., 9—Suite 3, rooms to let for week of parade.

CUMBERLAND ST., 18—Large front room with two or three beds, also other rooms, all prices, Tel. B. B. 2242 R.

HEMENWAY ST., 39—Large front room, suitable for parade route; front parlor, transient or permanent.

WESTLAND AV., 73, Suite 2—Large, attractive rooms, piano, bath, phone, gas, electric light.

Furnished Rooms—Beacon Hill.

CHARLES ST., 79—Furnished rooms, all kinds, to quiet, respectable working people.

Furnished Rooms—Brookline

COMMONWEALTH AV., 1024—Well furnished rooms.

GARRISON RD., 17—Furnished room for couple or 3; week. Tel. Brookline 1124-M.

Furnished Rooms—Cambridge.

FURNISHED front room and kitchenette for one or two gentlemen; warm, sunny; 5 minutes from Harvard sq. Tel. Univ. 2000-M.

GREEN ST., 455—A large front room and kitchenette; all light.

HARVARD ST., 344—Newly furnished rooms, $2.50 up.

PLEASANT ST., 67—Furnished for house-keeping, 3 or 4 rooms, entrance; bed and double couch; child allowed.

Furnished Rooms—Charlestown.

HIGH ST., 47—Beautiful large, newly furnished, airy room; bath; $2.50 week.

Furnished Rooms—Dorchester.

BURGESS ST., 28—Suite 2; nicely furnished room, telephone, gentleman preferred. Dorchester 1100-M.

Furnished Rooms—Jamaica Plain.

POND ST., 11—3 nicely furnished rooms; coal and gas range; piano; also connecting room; 2 min. to elevated; tel. Jam. 1097-M.

Furnished Rooms—Malden.

PLYMOUTH RD., 101—Exceptionally pleasant, sunny, furnished apartment of 2 rooms; kitchenette, gas and coal range; tubs, etc.; $9 per week; tel. Malden 2182-W.

Furnished Rooms—Somerville.

CROSS ST., 43—Furnished rooms, 1 house-keeping, steam heated, laundry if desired.

CUTTER ST., 16—3 furnished, comfortable housekeeping rooms, all improvements. Tel. Somerville 2946-W.

Furnished Rooms—South Boston.

SOUTH BOSTON—Furnished rooms to let; 29 Dexter st., near Andrew st. Subway station.

SIXTH ST., 650—Out-of-town people accommodated; bill after 7 p.m. Tel. 1588-W.

Furnished Rooms—Roxbury.

NEWLY FURNISHED ROOMS
LIGHT HOUSEKEEPING PRIVILEGES.
ROCKLAND ST., INGLEWAY.

ARE YOU looking for furnished room in Roxbury? Call at the ROXBURY ROOM REGISTRY, 24 Dale st., tel. B. 1668 Rox.

NICELY FURNISHED, sunny rooms to let for parade route. 600 Dudley st.

2 HOUSEKEEPING rooms with stoves, steam heat, hot water; 5 Bothwell st., Dudley.

BAYLEY ST., 68—Large front room, steam heat, near cars 8100 sq. ft.

CALUMET ST., 37—Two nicely furnished rooms in private family; call evenings, suite 3.

CHESTER SQ., 3—Near L, 2 connecting housekeeping rooms, range, sink, $5.

LAMBERT AV., 88—Furnished room, kitchenette, sink, gas range, hardwood floor, electric lights, sleeping porch attached; tel.

MORELAND ST., 24—Light housekeeping rooms, suite of 2 rooms and bath; also unfurnished room; 6925-W Roxbury.

MORELAND ST., 89, near Warren st.—Large room on second floor; two gentlemen preferred.

REGENT SQ., 9—Flat of 3 housekeeping rooms, range, sink, gas, $8 wk.; reference required.

Furnished Rooms—South End.

CLEAN, nicely furnished square and side rooms and dining-room and kitchens. Apply 28 Rutland square.

IF YOU want clean rooms in So. End see F. H. COOK, 1 Rutland sq., Boston.

COLUMBUS AV., 553—Parlor with adjoining bedroom, suitable for 2 gentlemen; 6196-R.

CONCORD ST., 34—Furnished rooms to let; restaurant and lodging house.

MALDEN ST., 5—Nice, sunny, clean front, reasonable, near Cathedral.

RUTLAND ST., 10—Nicely furnished square room, light housekeeping, $7 week.

RUTLAND ST., 84—Well furnished front room; electric light, housekeeping; breakfast, dinner, if desired.

RUTLAND ST., 73—Nicely furnished square and side rooms, all conv., hot, cold water, tel.

TREMONT ST., 1—Large room and kitchenette; suite; square room, housekeeping, kitchenette, piano, phone.

TREMONT ST., 636—Large room and kitchenette, gas range, hot water; $6 week.

TREMONT ST., 1—3 rooms, $4.50, $5; parlor, piano, $5.50, $6.50; suites $12.25; cooking.

VERNON ST., 9—Nicely furnished square rooms, $2 up; also parlor with polished square rooms, $2 up; also parlor with sleeping room.

W. NEWTON ST., 37—Housekeeping rooms, every room a desirable; electricity, tel. in every room; twin beds, shower bath; spa. park, use suite; bus, cars. Tel. B. B. 1000.

W. NEWTON ST., 56—Front parlor, piano, hot and cold water; suitable for 2 gentlemen.

WORCESTER SQ., 6—2 rooms with kitchenette, nicely furnished; $10 week.

WORCESTER ST., 20—Furnished square room and kitchenette; gas range, sink; steam heated; 2nd floor; $8 week.

Board and Rooms.

GRATTAN HOUSE, 1419 Tremont st., near Roxbury Crossing, in Mission Church parish; good home, with all conveniences; very reasonable terms; visitors accommodated. Phone Roxbury 1000.

BOARD and room suitable for 2 business men, sunny, 2 minutes from subway. Beach 2. Price rd. Allston; tel. Brighton 1470-R.

BOARD and room for girl; 3 years for light duties. Address M. R. S., 29 Turner st., Whitman. Tel. 70-M.

NURSE will take patients in private home, MRS. H. ANDERSON, 1 Bay State road, Tel. Univ. 1205-W Melrose.

WELL LAID BOARD, school age, 2 Hartlett st.; tel. Som. 1381-R.

WELL-FURNISHED small large room with first-class table board. 37 Bowdoin st.

COLUMBUS AV., 208—Nice, warm rooms, with board; home cooking. MRS. CELLMANN.

Female Help Wanted.

Shoe Factory

WANTED—EXPERIENCED

Binders and Toe Closers on Women's Shoes

VICTORIA SHOE CO.
16 New Street East Boston

GIRLS WANTED

FOR general factory work; good pay, steady employment. Apply 9 a.m. to 5 p.m. at the WARNER & CHILDS CO., 15 Winchester st., Medford.

FINISHERS
—AND—
BUTTON SEWERS

WANTED on stem work and rein seams; must be experienced. Apply HUB HAIN GOAT CO., 20 Kingston st.

LAUNDRY HELP

BROOKLINE and Brighton girls; excellent opportunity to learn laundry work and get good pay; steady work; good working conditions, DEACONESSHIP LAUNDRY, 1097 Tremont st., Brookline.

GOLD CUTTERS WANTED AND GIRLS TO LEARN.

Start at $8.00 per week.
F. W. RAUSKOG CO.,
101 ARCH ST., BOSTON

LAUNDRY HELP

WANTED—A women to do shirt and collar pressing; good wages; steady work. Apply PLAZA HOTEL, Copley sq., Laundry Dept., Mr. Siegfried.

STITCHERS

EXPERIENCED on white duck coats, dresses and tennis shirts. Apply 3 p.m. Park st. Tuesday at Abbey.

GIRLS WANTED

FOR GENERAL FACTORY WORK
Apply to THE BOSTON BRAID MFG. CO., 80 Thayer st., Boston.

GIRLS

WANTED for light work on aluminum goods. Apply BOSTON ALUMINUM CO., 19 Waltham st., City.

LAUNDRY HELP

WANTED at once mangles and sorters. Apply AMERICAN LAUNDRY & SUPPLY CO., 827 Shawmut av., Roxbury.

TOP STITCHERS
LINING MAKERS

ON women's shoes, steady work. MILLAR & WOLFER, Webster st., Chelsea.

COOK

AND two second girls. Apply at the institute, 1 Monadnock st., Dorchester, 2nd Dorchester av., Waterlow, Mass.

NURSES

AND two girls to do housework. ADAPTIVE PRIVATE HOSPITAL, Chelsea, Mass.

GENERAL MAID

WANTED, good cook and general worker. Apply 1024 Commonwealth av., Brookline.

GIRLS

EXPERIENCED folders and inserters at the STETSON PRESS, 105 Fort Hill sq.

COMPETENT woman for housework and good pay. Apply 42 Kneeland st., COSMO-POLITAN HOTEL.

JOB PRESSFEEDERS—Experienced on card and envelope work; steady work; high wages. LAND, 37 Wormwood st.

MAID for general work in doctor's family; maid employed; no washing or ironing; $10 per week. Apply 1 Bay State road.

SEAMSTRESS wanted, one that especially understands the making of ladies' fine dresses; good wages and steady work for them. MRS. J. STONE, 109 Prospect st., Cambridge, Mass.

TAILORESS and button hole wanted at once. Apply MRS. SMITH CO., 322 Broadway, Chelsea.

WANTED—Coat makers. Apply to BURKE & CO., 28 School st., Boston.

WE want two refined women capable of running a good salary and building up a business; preferably residents of Somerville; thorough instruction, pleasant, profitable work. Apply in person to B. J. CUTTER & CO., 429 Tremont st., Dorchester.

WOMAN to assist in kitchen and pastry from 5 p. m. to 8:30. Apply HOTEL KEMP-TON, 227 Dartmouth st., Boston.

Female Help Wanted.

ATTENTION!

WOOLEN, WORSTED
AND
COTTON WEAVERS

WANTED

Good men and women weavers. In Woolen Mill located in a town of 60,000 people; excellent running and steady work, good living conditions, board and lodging reasonable.

South Bend Woolen Co.,
SOUTH BEND, IND.

WANTED

Drawers-in on fancy piece dies. Apply
AETNA MILLS
Watertown

TUCKERS

WANTED, experienced on silk and cotton work; steady employment; good wages. Apply Hirst or Mr. Klein, COLONIAL WAIST CO., Lawrence, Mass.

GIRLS TO TRAIN AS NURSES
MAIN HOSPITAL nursing home, board, washing HOSPITAL AGENCY, 241 Tremont st., rm. 6, 2 to 5.

Female Help—Miscellaneous.

Filing—Indexing

Positions open for our graduates after a month's intensive training. Day and evening classes. Call or write for catalog. BOSTON SCHOOL OF FILING, Little Building, Boston.

GOVERNMENT wants Bookkeepers, become registered nurses and be paid during training; school established for Government requirements; New York; course three years; application blanks and full particulars free. Write LEBANON HOSPITAL, New York city.

HUCKDEERS C. S. government jobs now open; men-women, $1,000-$1,800 year. Write immediately for full particulars. FRANKLIN INSTITUTE, Dept. 165 N, Rochester, N. Y.

LADIES and gentlemen, we will train you for positions in dancing academies; $25 week; or write; inclose stamp. 160 Boylston st., Boston.

LEADING LADY for vaudeville sketch; give demands; experience. X 82, Boston American.

Female Situations Wanted.

HAVE your gown made by a French designer. Moderate prices. Address N 24, Boston American.

TYPO-TOGRAPHY dressmaker will make styling capes and dresses at your home at reasonable prices. X 58, Boston American.

Male Help Wanted.

Men Wanted

for the
U. S. Merchant Marine
to be Trained as
Sailors, Firemen, Stewards
for
GoodJobsatGoodPay
on ocean-going ships.

Pay while training. Board and quarters free. Age 17 to 45. Bring birth certificate.

Apply to
U. S. Shipping Board
Recruiting Service, Street Floor
Custom House, Boston.

Automobile Mechanics

MUST come well recommended. Mr. Fuller, CHEVROLET MOTOR CO., Nose and Leather Bldg., Cambridge.

AUTO REPAIRMAN

WANTED First-class man. WILLIGHT'S GARAGE, 10 Fairfield st., Allston. Tel. Brighton 1892-R.

MILK DRIVER

WANTED—An experienced man to drive milk team on retail route. Apply to Mr. Medford, KING'S 75 Arlington st., West Medford.

STABLE HELP

WANTED at once, "PALMER," 69 Lowell st., Somerville.

TINSMITHS
MEN wanted; experienced on soda fountain linings, steady work for good men. Apply rear 1 AMERICAN SODA FOUNTAIN CO., 282 Congress st., Boston.

BUSHELMAN

WANTED in store. CHARLES JACOBSON, 111 Mass. av., Boston. Tel. Back Bay 5012-W.

EXTRACTOR MAN

WANTED at once. WOOLEY'S LAUNDRY, 1567 Cambridge st., East Boston.

HOISTING ENGINEER
for also operating pump; permanent position. PIPE CONTRACTING CO., 1251 Centre st., Jamaica Plain.

CHAUFFEUR
FOR 3-ton WHITE truck. STANDARD CONTRACTING CO., 1251 Centre st., Jamaica Plain.

COAT MAKERS and basters, etc. Apply HUB HAIN GOAT CO., 20 Kingston st.

EXPERIENCED salesman wanted to represent reliable Boston manufacturer, line electrical specialties; liberal commission basis; good territory. H 42, Boston American.

EXPERIENCED salesman wanted to represent reliable Boston manufacturer, line electrical specialties; liberal commission basis; good territory. Address H 42, Boston American.

FRUIT—Good opening for salesman in each town, in first-class markets, $18 to $25 weekly. Apply 53 Hanover st., room 203. BOSTON ASSOCIATION, 687 Washington st., room 203.

LEVELMEN—Opportunity for engineering proposition, with a Massachusetts corporation. Apply 53 Hanover st., room 203. BOSTON ASSOCIATION, 687 Washington st., room 203.

MECHANICAL DRAFTSMAN for detail work on machine tools; permanent position with New York State; 28 cents hour. CHARLES H. RAYMOND CO., 1 Washington st., Boston.

WANTED, head for greenhouse and nursery work. Apply H. J. SEAGHORFT, Supt. Mount Auburn Cemeteries, Montrose, Mass.; tel. Wakefield 113; would advise going to see him.

WANTED—Man to work on farm; good wages and good pay. Apply 42 Kneeland st., COSMOPOLITAN HOTEL.

WANTED—Experienced on card and envelope work; steady employment; good wages. Apply Hirst or Mr. Klein, COLONIAL WAIST CO., Lawrence, Mass.

WANTED—Salesmen to sell Y. D. arm bands and garments; big profits. Apply 1 to 3 p. m. Room 1, AUTOMOBILE SCHOOL, 1 Park sq., Boston.

WANTED—Soldiers and sailors to sell Y. D. arm bands and garments; big profits. Apply 1 to 3 p. m. Room 1, AUTOMOBILE SCHOOL, 1 Park sq., Boston.

WANTED—Young man, age 20 years; will be given a chance to learn the business; state salary expected. Address H 41, Boston American.

WANTED—Young man, age 20 years; will be given a chance to learn the business; state salary expected. Address H 41, Boston American.

WANTED—Young man to work in store; must be willing to work at anything; knowledge of grocery business desirable; steady employment; good wages. Apply 1 to 3 p. m. Room 1, AUTOMOBILE SCHOOL, 1 Park sq., Boston.

WANTED—Young man to work in store; must be willing to work at anything; knowledge of grocery business desirable; steady employment; good wages. Apply 1 to 3 p. m. Room 1, AUTOMOBILE SCHOOL, 1 Park sq., Boston.

WANTED—Young man, age 20 years; will be given a chance to learn the business; state salary expected. Address H 41, Boston American.

WANTED—Young man to work in store; must be willing to work at anything; knowledge of grocery business desirable; steady employment; good wages. Apply 1 to 3 p. m. Room 1, AUTOMOBILE SCHOOL, 1 Park sq., Boston.

YOUNG MAN, age 20 years; would like position; wants to do something where there will be advancement; will work days or nights; honorably discharged from U. S. Navy. Address FRANK A. CAMPBELL, 2 Bed Tilled st., South Boston, Mass.; tel. So. Boston 1093-M.

YOUNG MAN—Honorably discharged from service, wants a position for a few months in general evening work; working way through college; good references. Address H 39, Boston American.

YOUNG MAN recently discharged from service, having had five years' experience in the shoe business, desires to get a position in this line as traffic mgr. manufacturing. Address H 37, Boston American.

YOUNG MAN attending school evenings would like work for afternoons or evening in store; willing to work at anything. Address H 40, Boston American.

YOUNG MAN just discharged from service desires position as assistant to truck driver. C. MARSHALL, 67½ Pleasant st., Cambridge, Mass.

YOUNG MAN honorably discharged from the U. S. cavalry wants a job at anything; 21 years old. X 66, Boston American.

YOUNG MARRIED MAN with family, recently discharged from army wants steady work; worth Institute, wants night work; also Saturday afternoon and all day and week of work. X 56, Boston American.

Legal and Public Notices.

Justice of the Peace, Notary

ALWAYS HOME. ALBERT COREY, 44 Cortes st., Boston. Residence, 4 Lenox st., Allston. Phone Beach 5216-J for appointment NOW.

Lawyers.

ALLEN'S LAW OFFICE, 28 School st., Room 81—Specialize in conducting marriage troubles and other cases very quietly in all States welcome to advice. Call, write or phone Main 1250. Bankruptcy, Probate Court cases.

COLLECTIONS
Remittances made within 24 hrs. after collection; references. Address Q 60, Boston American.

Male Help Wanted.

HELP WANTED — Machinists, moulders, sheet iron workers. Steady work. Fine living conditions. Write the Union Steel Products Co., Albion, Mich.

Power Press Foreman

MAN to take charge of lot of power presses, trimming drop forgings; must be a first-class man and used working; state where employed for last two years, in what capacity and salary expected. KRAUTER & CO., INC., Newark, N. J.

HAND LASTERS

ON FELIX SLIPPERS—Steady work and good prices paid. A. HYDE & CO., 422 Columbia st., East Cambridge.

Automobile Painters

Good painters and chassis men; best of wages in Boston on the right men; steady work. Apply SARGENT & HAM, 28 Norfolk st., Boston.

Meat Cutter

WANTED at once for general work in Brookline market. Apply SAMUEL BUCHBAUM Coolidge Corner, Brookline, Mass., tel. Brookline 1.

Shoemakers Wanted

TWO MEN for new work, one repairer, steady employment for right persons. M. P. DOOLEY, 2 Boylston st., Cambridge.

Male Help—Miscellaneous.

Y. M. C. A.
AUTOMOBILE SCHOOL

New Day Course Opens April 28

THE OLDEST, best equipped, most reliable school of its kind in New England; trains chauffeurs, mechanics, garage men and others; 30 cars for road and city instruction; large equipment of every description; day and evening courses; terms reasonable. Write or call before beginning a course anywhere. Address Y. M. C. A. AUTOMOBILE SCHOOL, 1 Park st., 316 Huntington av., Boston; telephone Back Bay 6600.

BIG SELLER FOR 10c.

WANTED—Soldiers and sailors to sell Y. D. arm bands and garments; big profits. Apply 1 to 3 p. m. Room 1, AUTOMOBILE SCHOOL, 1 Park sq., Boston.

9 AUTO LESSONS $5

FULL AUTOMOBILE COURSE $15
ROYAL CADIC VINCENT, 4 Appleton st., Boston. Tel. Back Bay 6600. Open 9 to 9.

GOVERNMENT wants file clerks; Boston examinations May 7; $1,000-$1,800 year; sample questions free. FRANKLIN INSTITUTE, Dept. 165 N, Rochester, N. Y.

HEADLIGHT'S Carter's, Sweet-Orr's unions in overalls now low prices. UNION HAT CO., 320 Hanover st.

Agents, Canvassers and Salesmen.

SALESMEN—We need four good salesmen to work with high-grade specialty on commission; to first labor state age, references and experience. Address N 29, Boston American.

AGENTS—Yankee division buttons 2 cents each. S. H. ARMEN MFG. CO., 47 Hanover st.

Male Situations Wanted.

JUNIOR DRUG CLERK

WITH good register, stock and window dressing ability; also porter, both with ref. Call at once for furnish good reference. MR. SMITH, room 19, 7 Dillaway pl., Boston.

A YOUNG MAN would like position, honorably discharged from navy 2 years; 4 months overseas, will take anything. Address H 36, Boston American.

APRIL 15 months with Yankee Division, serving 22 mos.; desire position with responsible firm; no objection; 5 years' experience in grocery business; competent; health, age, accident, fire, auto liability, crime, some experience and promising; strong on references; yearly earnings $2,000; references of a financial and business character. Address for interview address GEO. W. HOSKINS, 94 Bowdoin st., South Boston.

AGED 21, young man with several years' experience in grocery line, desires to learn business with view to work up; willing to work at anything; knowledge of accounting; good penman; honorably discharged from U. S. naval service. X 31, Boston American.

CANADIAN SOLDIER, recently discharged, American born, 3 years France, will do anything; JOSEPH WYNNS, 6058 East Canton st., Boston; tel. 2253-W.

CHAUFFEUR, just discharged from the army medical position with private family, or will do night truck; four years' experience on high-grade cars; is strictly temperate and can furnish very best references. WILLIAM F. GALLAGHER, 287 Chelsea st., Everett, Mass.

COLLECTOR—Young man, 3 yrs' experience, wants full time position. Address H 38, Boston American.

DESIRED from U. S. Navy, honorably, would like position in machinist line or repair work, repairman. ARTHUR J. MILLER, 3 Broadway, South Boston, Mass.

EXPERIENCED baker desires position as foreman, will work for $18 a week. PERCY TERVO, Norfolk st., Cambridge.

ENGINEER, first class, ex-navy man, wants good, reliable position as engineer with hotels and factories; good repair man. Address 284 Beacon st., Boston.

HONORABLY discharged soldier wants position as assistant bookkeeper; office work; 2 years' high school education; 1 year Boston University; graduated at Paris University and Harvard Law School; 2 years' experience. Write J. N. 30, Boston American.

MOVING PICTURE OPERATOR wants evening shows, including Saturday and Sunday matinees. Address H 35, Boston American.

POSITION wanted by young woman, experienced in general office work; can take dictation and operate typewriter; have 12 years' good business experience; also have had some experience as a pugger; cannot consider salary less than $25 a week. 30 Bowdoin st., Boston.

STENOGRAPHER, file clerk, bookkeeper, 2 years' experience, wishes position; honorably discharge, was chief yeoman in U. S. Navy, speaks French and English. 316 E. 3rd, South Boston.

STUDENT attending Berkeley School would like work for afternoon or evening to pay way; can drive car. W. S. F., 30 Bowdoin st., room 24, Boston American.

WANTED—Position as grocery clerk by middle-aged American where a good man is appreciated; strictly temperate. Address C 7, Boston American.

WANTED—Position with Big-Ton truck; will work by day or week or contracts. Telephone Back Bay 8496-M.

WILLIAMS, 282 S. 8th st., S. Bos., Tel. Fort. 1000. House painting, kalsomining, paperhanging.

YOUNG MAN, age 20 yrs.; would like position; wants to do something where there will be advancement; will work days or nights; honorably discharged from U. S. Navy. Address FRANK A. CAMPBELL, 2 Bed Tilled st., South Boston, Mass.; tel. So. Boston 1093-M.

YOUNG MAN—Honorably discharged from service, wants a position for a few months in general evening work; working way through college; good references. Address H 39, Boston American.

YOUNG MAN recently discharged from service, having had five years' experience in the shoe business, desires to get a position in this line as traffic mgr. manufacturing. Address H 37, Boston American.

YOUNG MAN attending school evenings would like work for afternoons or evening in store; willing to work at anything. Address H 40, Boston American.

YOUNG MAN just discharged from army medical position with private family, or will do night truck; four years' experience on high-grade cars; is strictly temperate and can furnish very best references. WILLIAM F. GALLAGHER, 287 Chelsea st., Everett, Mass.

YOUNG MAN, age 20 years; would like position; wants to do something where there will be advancement; will work days or nights; honorably discharged from U. S. Navy. Address FRANK A. CAMPBELL, 2 Bed Tilled st., South Boston, Mass.; tel. So. Boston 1093-M.

YOUNG MAN—Honorably discharged from service, having had five years' experience in the shoe business, desires to get a position in this line as traffic mgr. manufacturing. Address H 37, Boston American.

YOUNG MAN attending school evenings would like work for afternoons or evening in store; willing to work at anything. Address H 40, Boston American.

YOUNG MAN just discharged from army medical position with private family, or will do night truck; four years' experience on high-grade cars; is strictly temperate and can furnish very best references. WILLIAM

EDITORIAL PAGE OF THE BOSTON AMERICAN APRIL 23, 1919. BOSTON.

The Judicial, Legislative and Executive Branch of Our Government

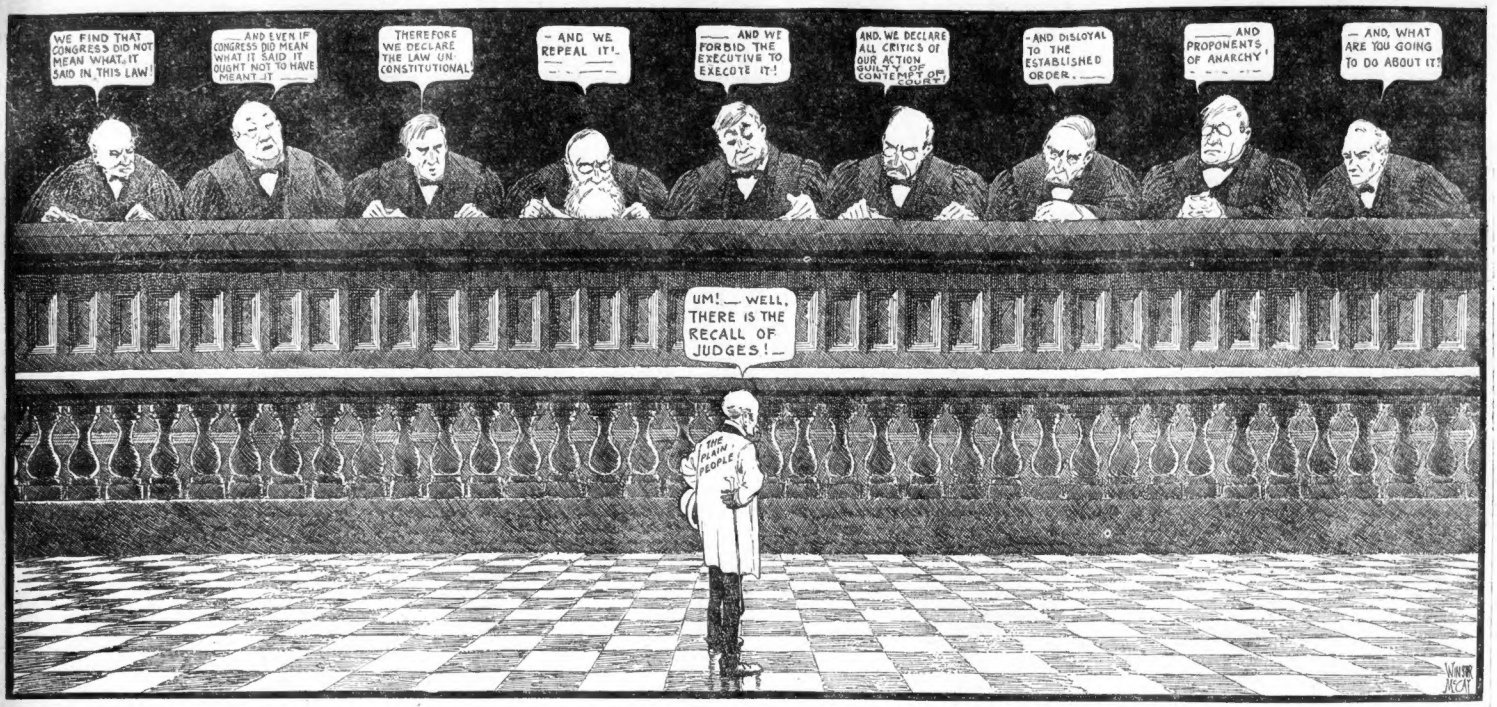
WE FIND THAT CONGRESS DID NOT MEAN WHAT IT SAID IN THIS LAW!
—AND EVEN IF CONGRESS DID MEAN WHAT IT SAID IT OUGHT NOT TO HAVE MEANT IT —
THEREFORE WE DECLARE THE LAW UNCONSTITUTIONAL!
— AND WE REPEAL IT!
— AND WE FORBID THE EXECUTIVE TO EXECUTE IT!
AND WE DECLARE ALL CRITICS OF OUR ACTION GUILTY OF CONTEMPT OF COURT!
— AND DISLOYAL TO THE ESTABLISHED ORDER.
— AND PROPONENTS OF ANARCHY!
— AND, WHAT ARE YOU GOING TO DO ABOUT IT?
UM! — WELL, THERE IS THE RECALL OF JUDGES! —
THE PLAIN PEOPLE
WINSOR McCAY

WE condense the following wise, sane, farseeing and radical statements of great truths from the last immortal messages to Congress of Abraham Lincoln:

This country, with its institutions, belongs to the people who inhabit it. Whenever they shall grow weary of the existing government they can exercise their constitutional right of amending it. . . .

I hold that while man exists it is his duty to improve not only his condition, but to assist in ameliorating mankind. . . .

Labor is the superior of capital and deserves much the higher consideration. Capital has its rights, which are as worthy of protection as any other rights. Nor should this lead to a war upon property.

Property is the fruit of labor. Property is desirable, is a positive good in the world.

Let not him who is houseless pull down the house of another, but let him work diligently and build one for himself, thus by example assuring that his own shall be safe from violence when built.

The chief obstacle to this ideal of social justice is now a certain kind of JUDGE who halts progress.

We do not indict the judiciary as a whole for saying this, nor even the law. No profession is higher, none has nobler types of citizenship, none is freer from corruption than our judiciary.

But almost every great advance of humanity, every epoch-making improvement of conditions in this country, has been fought and often arrested and delayed for many years by the arbitrary action of some judge who vetoed a law simply because he did not approve of it.

The judge who thus usurps the legislative and executive authority and opposes the will of the people always claims that HE is upholding the Constitution, as though the Constitution were an instrument devised to prevent progress and improvement and to perpetuate injustice instead of being, as it is, the greatest human document ever written to promote justice, security and happiness.

We will give a few explicit instances:

Congress recently put an end to a very terrible kind of modern slavery. It forbade any one to compel children of fourteen, twelve and even ten years of age to labor in the fetid atmosphere of cotton mills ten and eleven hours daily.

Nine-tenths of the people have long demanded such a law. Seven-eighths of the Congress supported it.

The act was nullified by a single Federal judge in the interests of a few mill-owners who objected to any interference with their habit of making money by destroying the health and lives of children and of future generations.

Yet that judge cannot be removed or dismissed by the people.

In another case (Lochner vs. N. Y., 198 U. S. 45) a majority of the judges of the New York Court of Appeals declared unconstitutional a law limiting the hours of labor of bakers, many of whom (women) were forced to toil twelve hours daily in cellars to earn wages barely enough to keep soul and body together. *The court held that this law was void because it interfered with "freedom of contract"*—in other words, prevented the right of Strength or Wealth to take advantage of Weakness or Poverty.

In another case (Ives vs. South Buffalo Ry. Co., 94 N. E. R. 431) the New York Court of Appeals unanimously declared unconstitutional a law providing for workmen's compensation.

In this case a railroad employe was crippled for life while at work, without fault of his own or the railroad. His wife and children were left to struggle against bitter poverty. All compensation was denied. The judges admitted the injustice, but held the Constitution responsible for it. The people then amended the State Constitution, but this required three years' time and did Ives and his wife and children no good.

In another case (Ritchie vs. People, 40 N. E. R. 454) the Illinois Supreme Court held a law forbidding the employment of women in factories more than eight hours a day unconstitutional.

In another case, the famous Eighty-cent Gas case in New York, grave blunders were made by the circuit and district judges. The "atmosphere" of this case was extraordinary. One of the master minds in creating the gas-electric monopoly, which was resisting the law, had some years before shared a law office with two other rising men. The three men had little fortune, but great abilities. One became an organizer of trusts and monopolies and a successful manipulator of politicians; the second became an eminent Federal judge; the third, a great corporation lawyer.

When the monopoly created in part by the first of these men decided to fight the Legislature and the people it appealed to the judge, the second of these men, and to a master to take evidence, who was the third of these men. The master, being a corporation lawyer, found for the corporation. The Court, agreeing with the corporation lawyer, affirmed the decision. And the Eighty-cent Gas law was declared unconstitutional.

The Supreme Court of the United States righted that wrong.

In three other most notable cases the failure to achieve social or moral justice was due to the form of decrees drawn by corporation lawyers and approved by judges of the Federal Court. We refer to the Standard Oil, the Tobacco and the Coal Trust cases. These criminal and predatory trusts were shown to have defied both law and justice and to have operated with such moral turpitude that every court, finally the highest, found them guilty.

AND THE MASTERS OF THESE OUTLAWED TRUSTS WERE CONVICTED UNDER A CRIMINAL LAW!

Now, when an ordinary citizen violates a criminal law the court, upon conviction, fines or imprisons him, and sometimes takes even his life.

But from these immensely rich and powerful capitalists, when convicted *criminally*, the decree of the court did not take away either their property or their liberty. The eminent malefactors did not in the slightest degree suffer, unless mentally. They were compelled only to reorganize their companies in form. Their wealth was, indeed, by that operation vastly increased. The courts pronounced their acts to be crimes, but they were very rich scoundrels—growing richer every hour—and the sentence of the court did not injure their fortunes or social positions or reputations as leaders in churches and financial autocrats in the Street.

Neither Lenine nor Trotzky nor any anarchist orator raving against Capitalism could quote a clearer case of the triumph of plutocracy.

Circumstantial evidence is often sufficient to convict a person of murder, the highest of crimes. But circumstantial evidence is never strong enough to convict a trust magnate of robbery, though millions of people may have been robbed by his criminal cunning.

Lincoln said in his first inaugural:

If the policy of the Government upon vital questions affecting the whole people is to be irrevocably fixed by decisions of the Supreme Court the people will have ceased to be their own rulers.

In a famous old case, the Income Tax law, the judges of our highest court stood, in 1895, four in favor of the law, four against it. Upon reargument one judge, *who had previously upheld the law, changed his vote to the negative and thus defeated the law.*

Justice Shiras' single vote thus prevented for nearly twenty years the taxing of rich men's incomes. His integrity was never, of course, doubted. Is it not imaginable, however, that his point of view that an onerous income tax upon wealthy citizens was unjustifiable was unconsciously influenced by his long and close association with Pittsburgh millionaires?

Social influences often unconsciously affect the mind of a judge. We hear much of lobbies and legislative halls. In self-protection the Legislature of New York has decreed that every paid agent representing any private interest who comes to Albany to influence lawmakers must register in a book for that purpose, telling who pays him. This has helped to curb the power of lobbies.

But we hear nothing of the all-powerful social lobbies which surround some judges. These lobbies are not registered. They are found, however, in all the places frequented by judges, even private dinner tables and cosy corners of fashionable clubs. These lobbies and the enormous fees paid by rich corporations have done much to bring about that "waning respect for the law" which Justice Brandeis sorrowfully admitted in an address to the Chicago Bar Association.

Thus, when a great railway system gets into financial trouble there sometimes emerges from one of the cosy corners of a fashionable club a friendly applicant for a receiver, a friendly judge to appoint the receiver and a friendly lawyer to act as receiver—all from the same cosy corner of the same club. There is nothing overtly corrupt in this proceeding and it is quite regular.

In all these cases we see the exact negation of the principles Abraham Lincoln enunciated. What Lincoln said is nevertheless true. Most of the outrageous decisions by judges are, like the famous Dred Scott decision upholding slavery, revoked afterward either by the courts or by the people by constitutional amendment. But if our democracy is to be made safe its triumph over plutocracy must now be made swifter and surer.

It is just as necessary that judges should be representative of the people as it is that legislators or Governors or Presidents should be. All are alike, only servants of the people.

It is even more important that judges should be brought into closer sympathy with the people, because the failure of a judge to keep step with the procession of modern progress is much more dangerous to our democracy than the failure of a Legislature or of a Congress to enact wise laws; the evil in the case of the judge is much harder to reach, much slower to cure.

By falling out of step with the great procession of humanity, by standing aside from it, a solitary judge has a power not confided to a President or a Governor. He may hold up the whole procession.

We need the recall of judges, therefore, not to remove corrupt judges, for they are mighty few; not to intimidate judges, for few judges can be intimidated and none ought to be; but simply to put off the bench and to keep off the bench the judges who cannot move forward with the procession of humanity—who wilfully, often brazenly, set up their solitary will against the deliberate judgment of a majority of the people.

The mere existence of a law providing for the recall of judges would prevent the gross usurpation of power by any judge, or the easy compliance of other judges with the behests of corporation lawyers.

The exercise of this right by the people in one or two cases would impress the highest court with the fact that what the moral sentiment of the people demand must not be denied.

Experience has proved that Presidents should be elected by direct vote of the people instead of by indirect vote of an unpledged electoral college, the early method.

Experience has proved that Senators should be elected by direct vote of the people, instead of indirectly through the Legislatures, where the choice was often dictated by special interests.

The next step is to make ALL our judges faithful servants of the people. It is the reform most imperatively needed today. In the old days we as a nation were devoted to the ACCUMULATION of prosperity.

The greatest question in the world today, particularly in America, where there is more of it than anywhere else, is to devise new and safe laws for the DISTRIBUTION of prosperity. Judges have far less influence over the *creation* of prosperity than over the *just distribution* of prosperity.

And so we come back again to the words of Lincoln, uttered when the Supreme Court of the United States, immaculate in its honor but fettered in its humanity, sought to perpetuate slavery by its Dred Scott decision. Abraham Lincoln, admonishing a mob which sought to defeat the law by violence in Illinois, said:

It is the law and we must obey it. The Supreme Court of the United States has declared it to be the law and we cannot change it. BUT WE CAN CHANGE THE JUDGES.